



# Car Park

Cross Wynd Car Park  
Cross Wynd  
Hawick

Area: 274 sq m o.t.

UPRN: HW028/04

This map has been prepared by  
Estate Management  
Commercial Services  
Crown Copyright all rights reserved.  
Scottish Borders Council, Licence  
100023423, 2020.

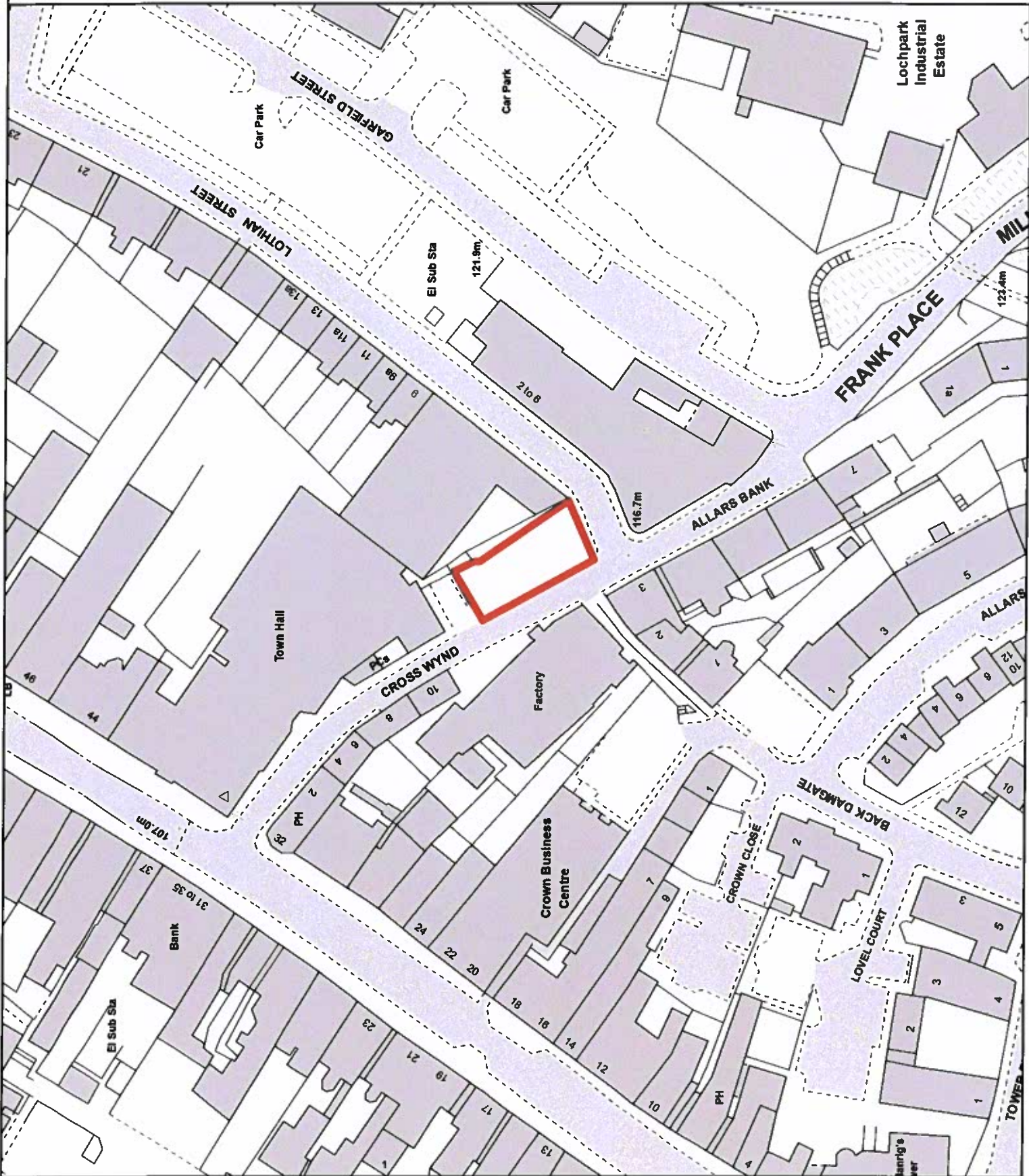



# Lothian Street Stores Hawick

HW066/10

Area: 74.9 sq m o.t

This map has been prepared by  
Estate Management  
Property and Facilities Management  
Technical Services  
Crown Copyright all rights reserved.  
Scottish Borders Council, Licence  
100023423, 2010.

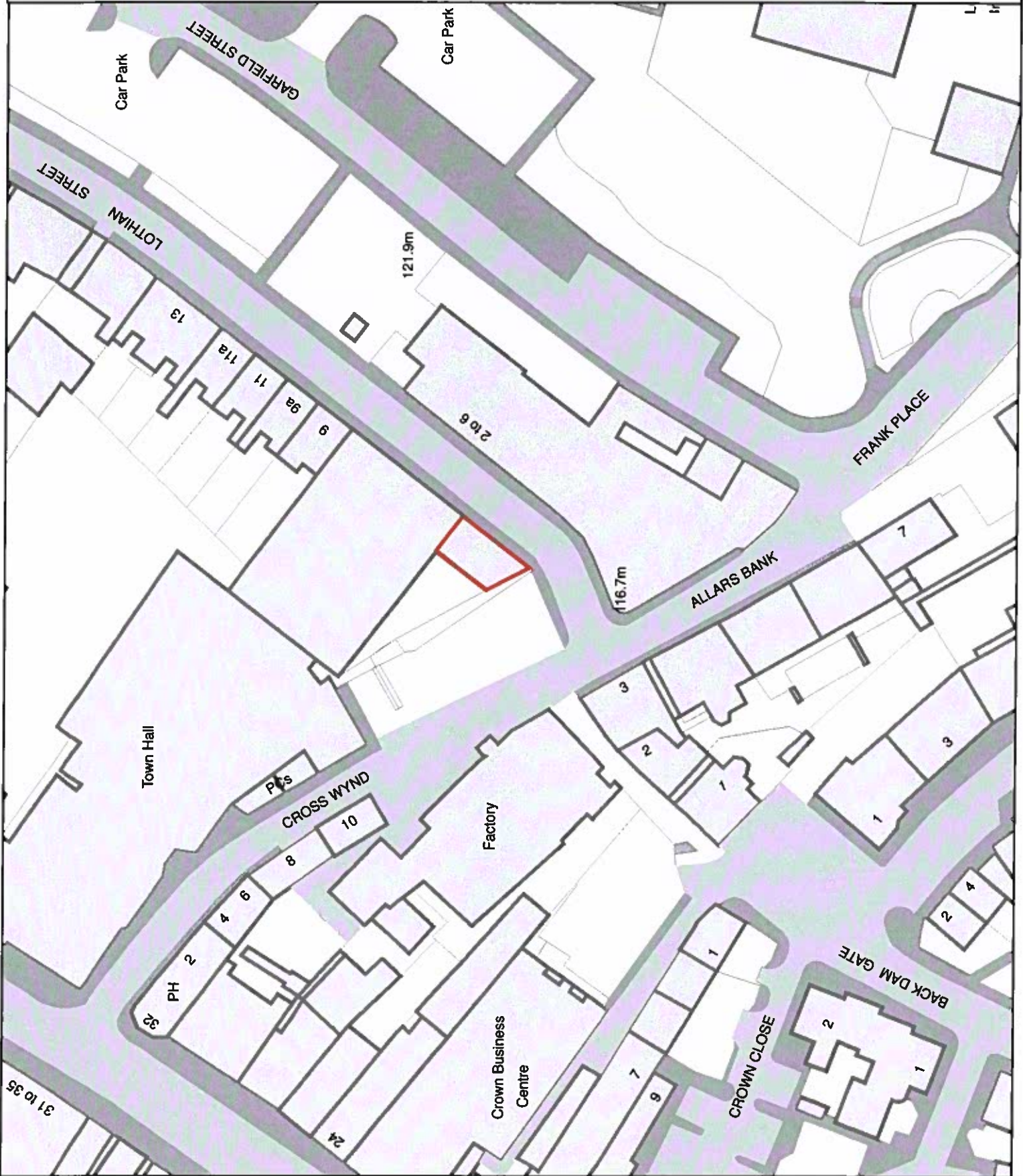



1:1,250



**Park**

**Moat Road  
Drumlanrig Square  
Hawick**

**Area: 13,569.84 sq m o.t.**

**UPRN: HW040/16**

This map has been prepared by  
Estate Management  
Commercial Services  
Crown Copyright all rights reserved.  
Scottish Borders Council, Licence  
100023423, 2019.

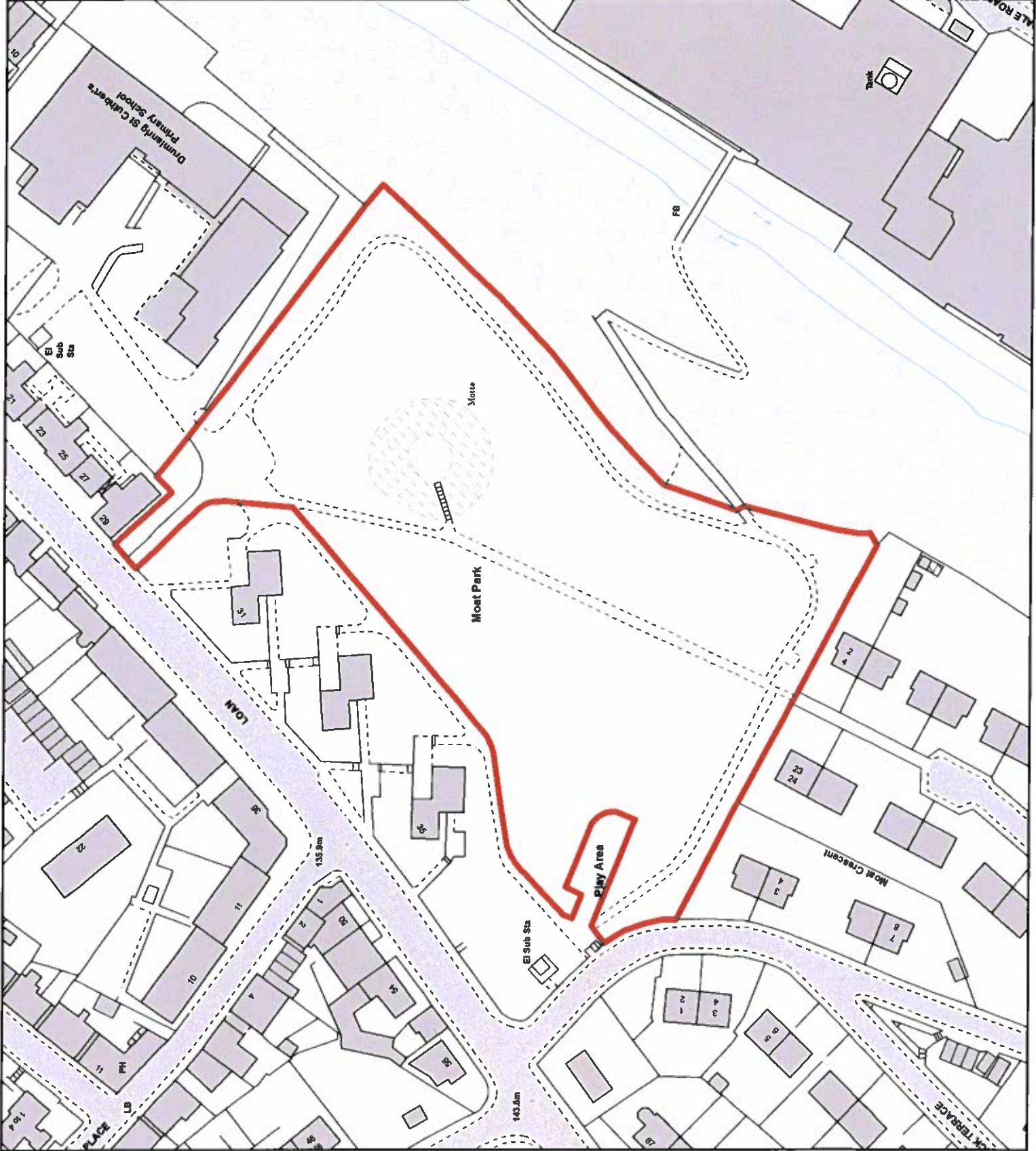



### Play Area

## Moat Road Playground Drumlanrig Square Hawick

Area: 229.84 sq m o.t.

UPRN: HW040/32

This map has been prepared by  
Estate Management  
Commercial Services  
Crown Copyright all rights reserved.  
Scottish Borders Council, Licence  
100023423, 2019.

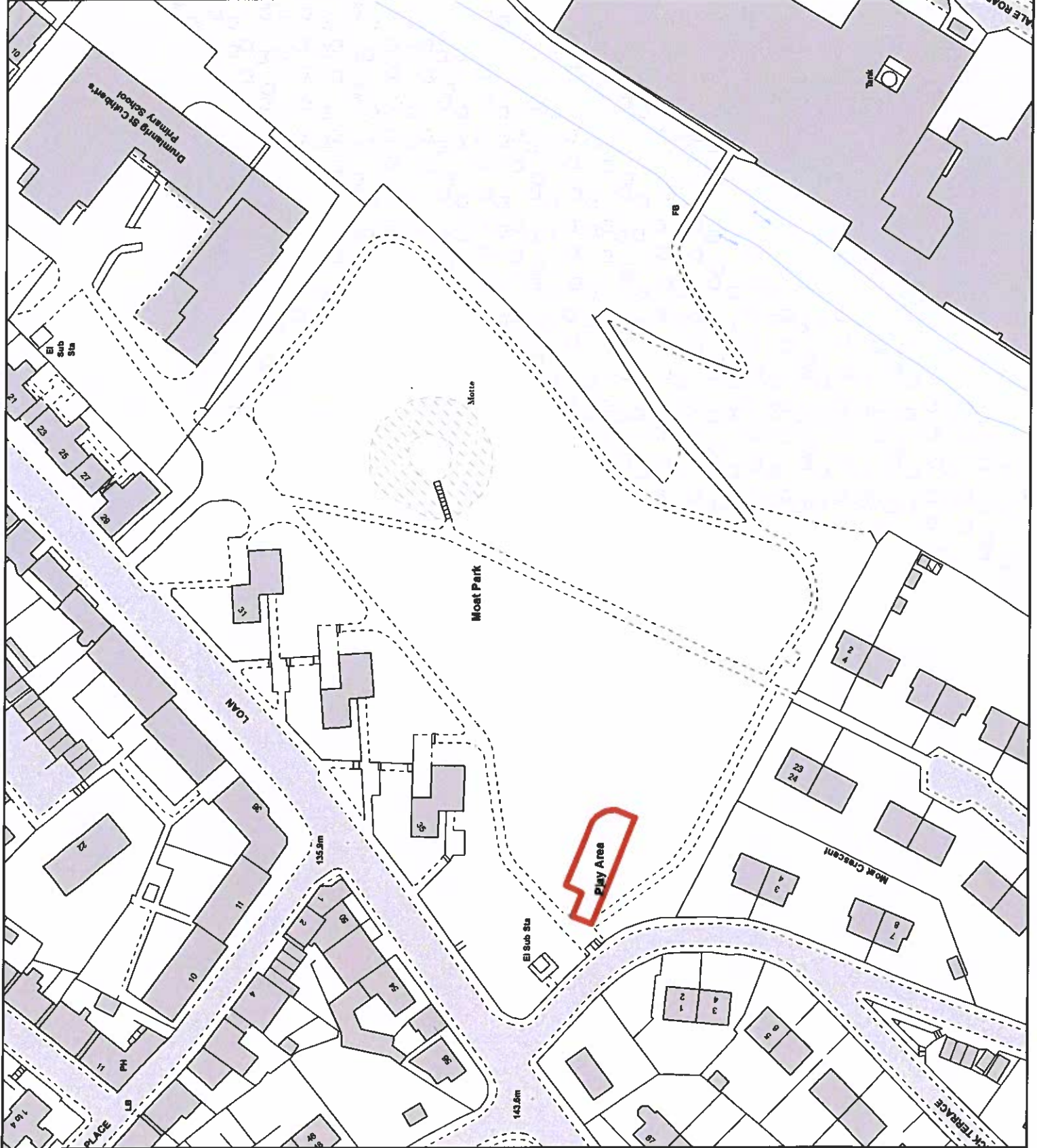

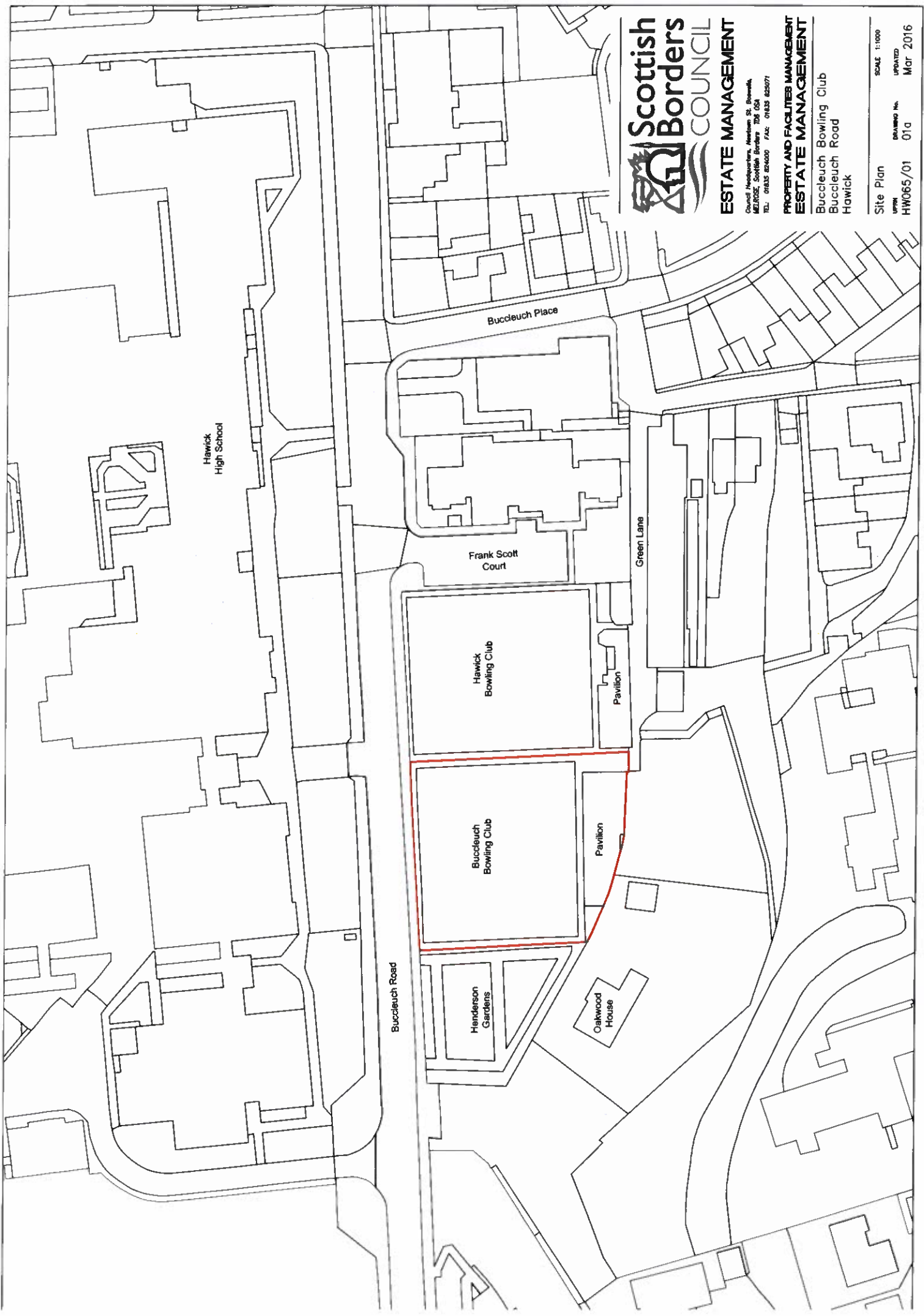

**ESTATE MANAGEMENT**  
Council Headquarters, Newburn St. Bonwell,  
MELROSE, Scottish Borders TD9 6SA  
TEL: 01832 824000 FAX: 01832 823071

**PROPERTY AND FACILITIES MANAGEMENT**  
**ESTATE MANAGEMENT**  
Buccleuch Bowling Club  
Buccleuch Road  
Hawick

Site Plan  
UPM  
HW065/01  
SCALE 1:1000  
DRAWING No. 01a  
UPDATED  
Mar 2016

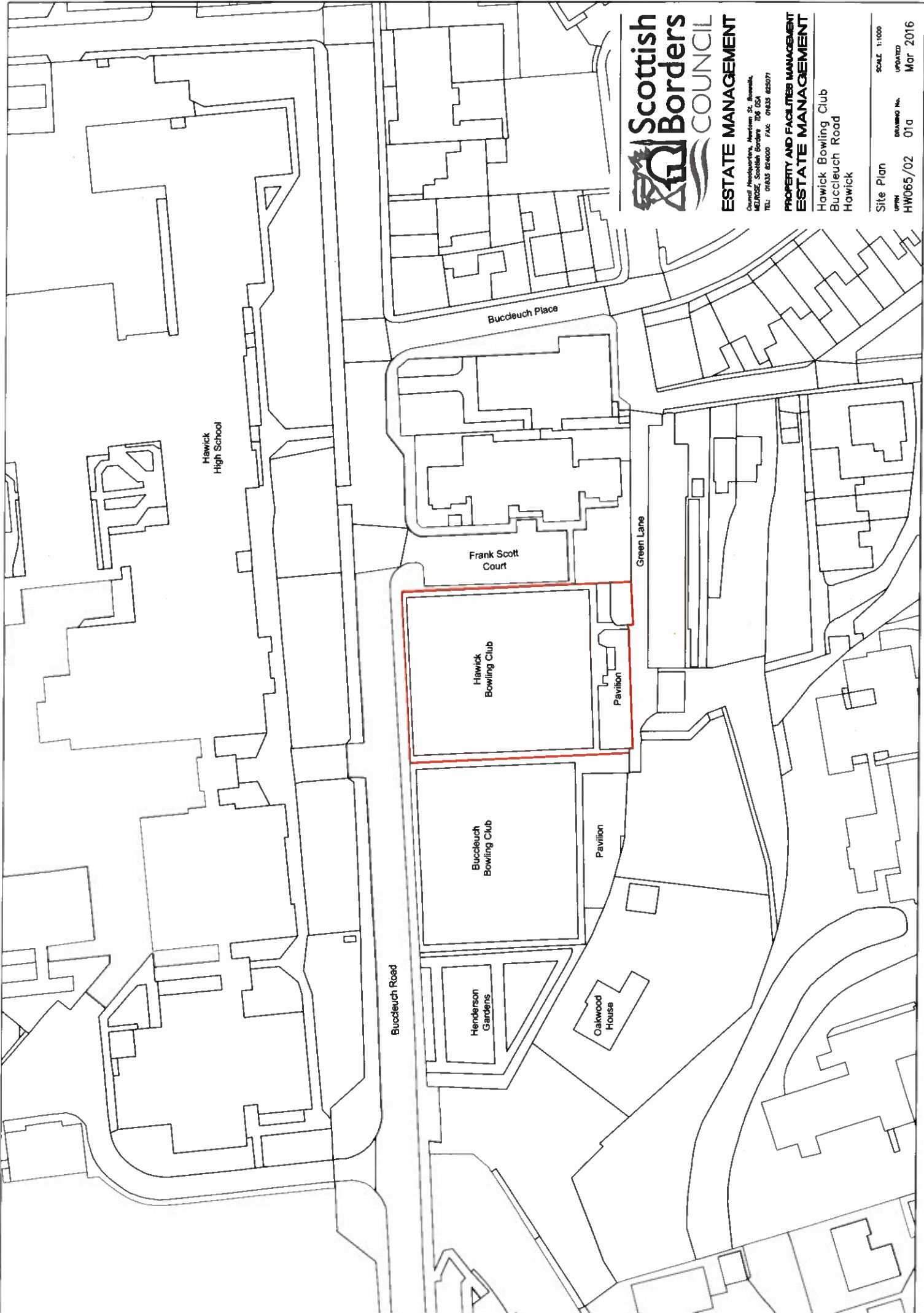

**ESTATE MANAGEMENT**  
Council Administration, Heronbank St, Bonnybridge,  
Midlothian, Scottish Borders TD9 6DA  
TEL: 01843 826000 FAX: 01843 823077

**PROPERTY AND FACILITIES MANAGEMENT**  
**ESTATE MANAGEMENT**  
Hawick Bowling Club  
Buccleuch Road  
Hawick

Site Plan  
Scale 1:1000  
Drawing No. HW065/02  
Revision No. 01a  
Updated Mar 2016



Frank Scott Court

Hawick Bowling Club

Buccleuch Bowling Club

Henderson Gardens

Oakwood House

Pavilion

Pavilion

Building 1

Buccleuch Road



**ESTATE MANAGEMENT**

Central Headquarters, Heriot's St, Hawick,  
Midlothian, Scottish Borders, TD9 6GB  
TEL: 01835 824009 FAX: 01835 825077

**PROPERTY AND FACILITIES MANAGEMENT**  
**ESTATE MANAGEMENT**

Henderson Gardens  
Buccleuch Road  
Hawick

Site Plan  
Scale 1:500  
Drawing No. 01a  
Updated Mar 2016



# Golf Course

## Vertish Hill Hawick

Area: 35.25 ha. o.t.

UPRN: HW0666/02

### Legend

- Extents of Golf Course
- Right of Access
- Hawick Burgh Woodlands

This map has been prepared by  
Estate Management  
Commercial Services  
Crown Copyright all rights reserved.  
Scottish Borders Council, Licence  
100023423, 2020.

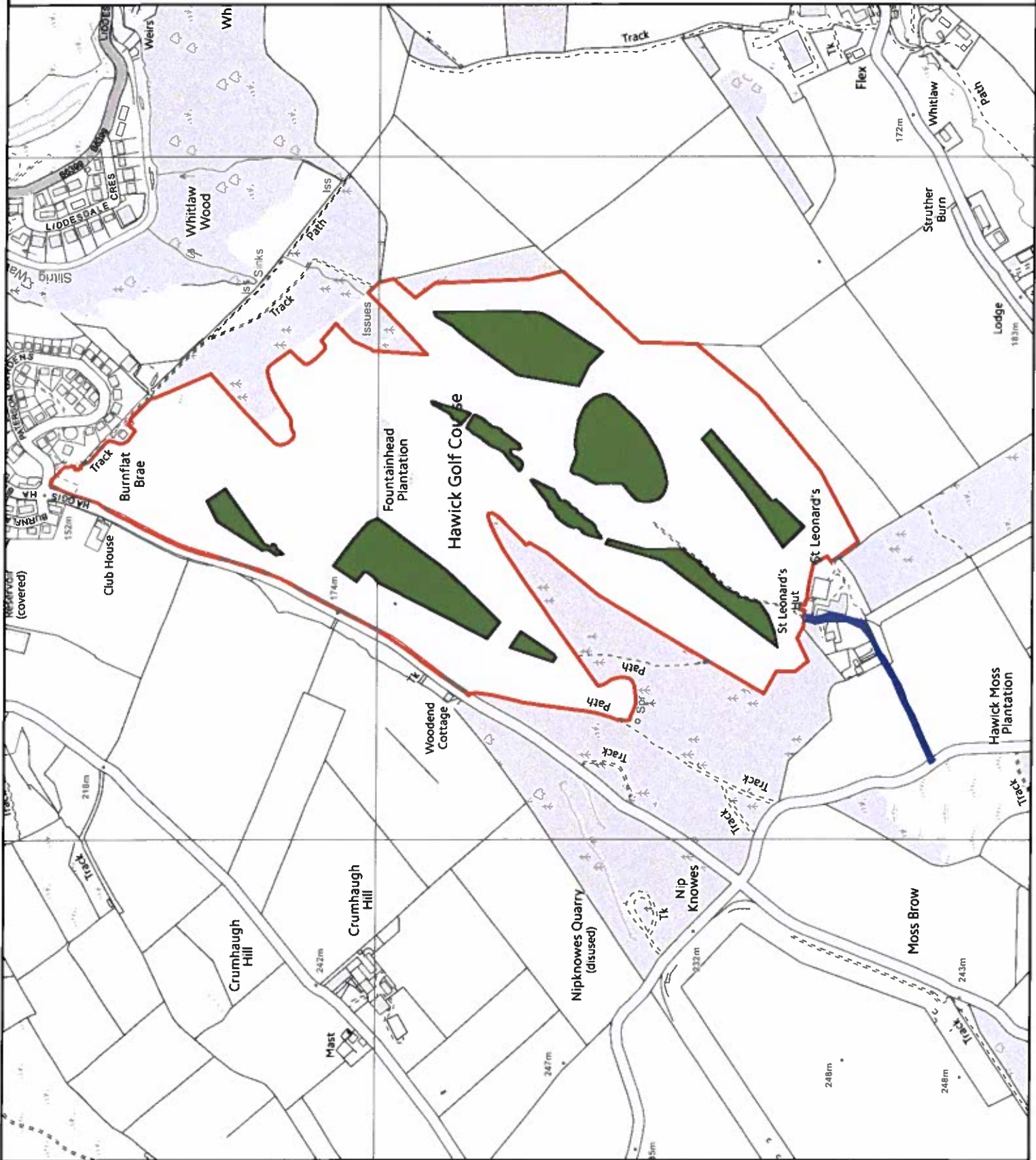



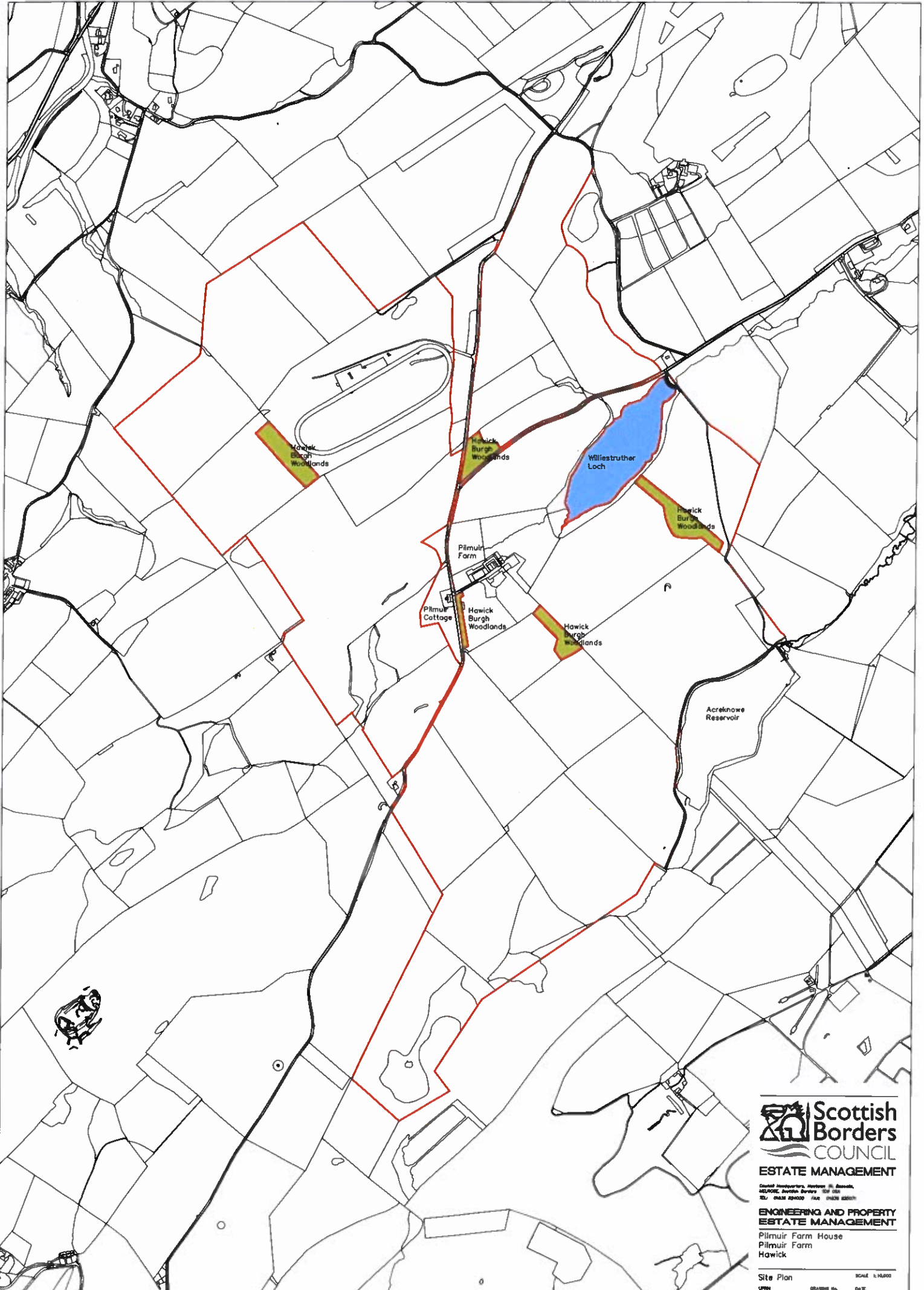

**Scottish Borders**  
 COUNCIL  
**ESTATE MANAGEMENT**

Council Headquarters, Heriot St, Rosyth,  
 GEORGE, Irvine Drive, G4 7DU  
 TEL: 01463 204000 FAX: 01463 204001

**ENGINEERING AND PROPERTY ESTATE MANAGEMENT**

Pilmuir Farm House  
 Pilmuir Farm  
 Hawick

Site Plan SCALE 1:10,000  

 UPIN 00-0000-00 DATE  
 NUMBER /01 March 2000

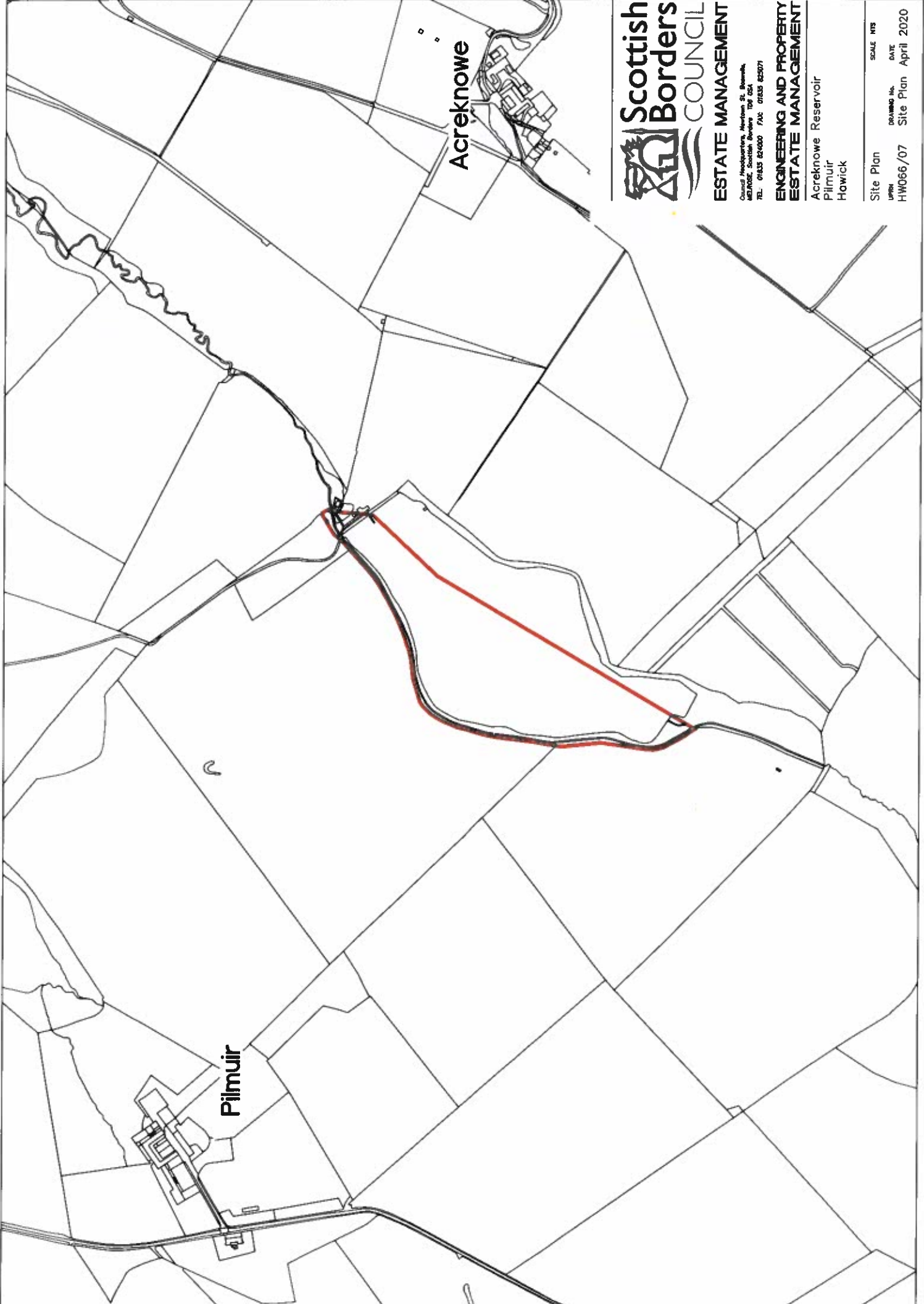

Acreknowe

Pilmuir



**ESTATE MANAGEMENT**  
Council Headquarters, Mackenzie, St. Boswells,  
Midlothian, Scottish Borders TD2 6SA  
TEL: 01833 824000 FAX: 01833 825071

**ENGINEERING AND PROPERTY  
ESTATE MANAGEMENT**  
Acreknowe Reservoir  
Pilmuir  
Howick

Site Plan	SCALE	NTS
UPRN HW066/07	DRAWING No.	DATE
	Site Plan	April 2020



**ESTATE MANAGEMENT**  
Council Headquarters, Merchiston St, Bonnybridge,  
Midlothian, Scottish Borders TD9 6DA  
TEL: 01835 824000 FAX: 01835 822071

**PROPERTY AND FACILITY MANAGEMENT**  
**ESTATE MANAGEMENT**  
Williestruther Cottage  
Williestruther  
Hawick

Identification Plan	SCALE	1:500
UPRN	DRAWING No.	DATE
HW0066/09	01a	March 2020



**ESTATE MANAGEMENT**

Council Headquarters, Newburn St, Hawick,  
Midlothian, Scottish Borders TD6 1SA  
TEL: 01832 824000 FAX: 01832 825071

**ENGINEERING AND PROPERTY  
ESTATE MANAGEMENT**

St Leonards Farmhouse & Bldgs  
Hawick

Site Plan  
UPRN  
HW066/04  
SCALE 1:2000  
DRAWING No. 01b  
DATE March 2020



**ESTATE MANAGEMENT**  
Council Headquarters, Heronbank St, Hawick,  
Midlothian, Scottish Borders TD1 6SH  
TEL: 01833 828000 FAX: 01833 828077

**ENGINEERING AND PROPERTY  
ESTATE MANAGEMENT**

St Leonards Farm Cottage  
Hawick

Site Plan	SCALE 1:1250
UPRN HW066/05	DRAWING No. 01b
	DATE March 2020

Hall

St Leonard's Hut  
St Leonard's  
Hawick

Site Area: 306.13 sq m o.f.

UPRN: HW0666/06

This map has been prepared by  
Estate Management  
Commercial Services  
Crown Copyright all rights reserved.  
Scottish Borders Council, Licence  
100023423, 2020.

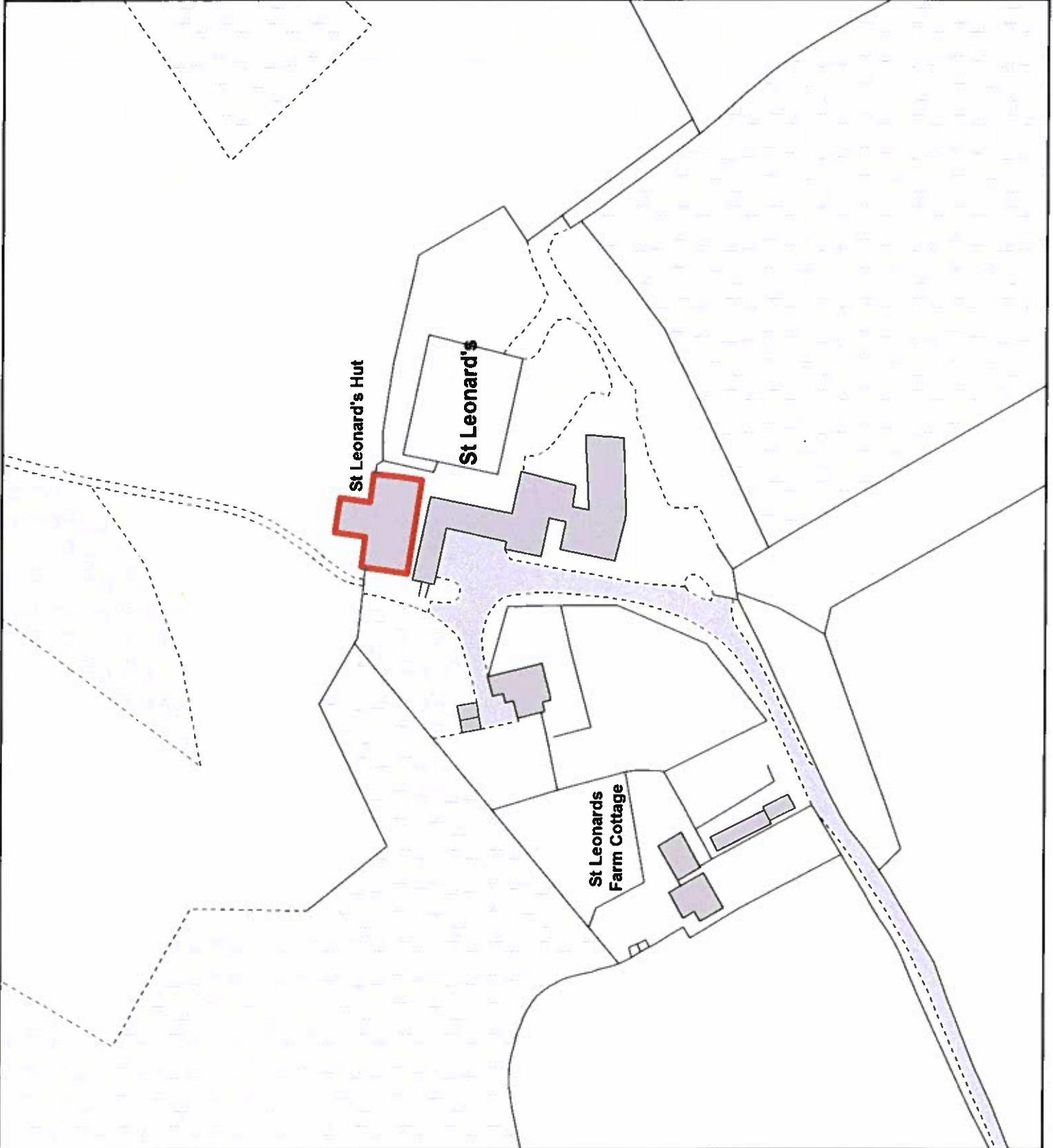

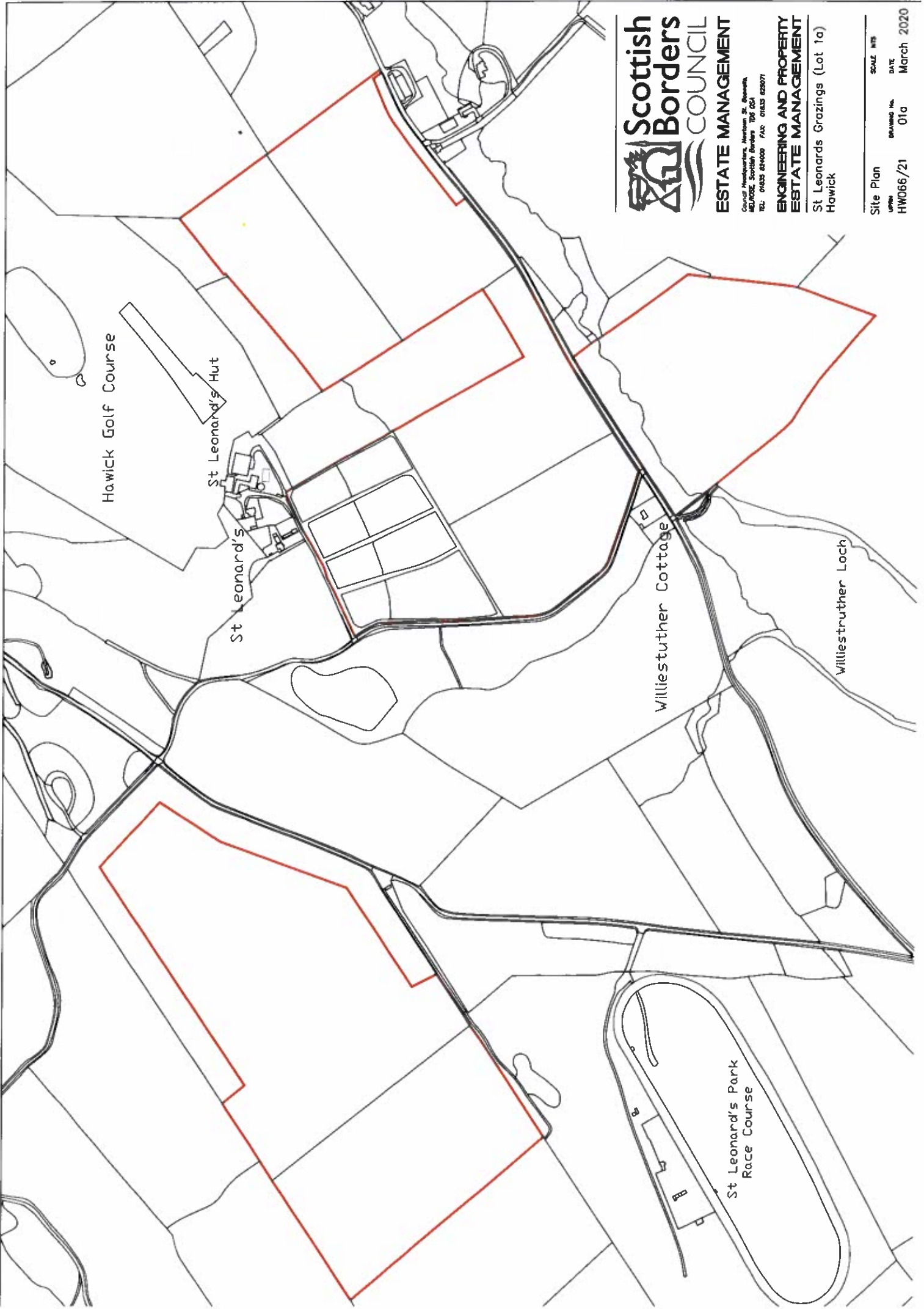

**ESTATE MANAGEMENT**  
Council Headquarters, Mackenzie St, Dumfries,  
ML10 2SE, Scottish Borders, TD1 6SA  
TEL: 01633 854000 FAX: 01633 825077

**ENGINEERING AND PROPERTY  
ESTATE MANAGEMENT**

St Leonards Grazings (Lot 1a)  
Hawick

Site Plan	SCALE	INT.
UPRN HW066/21	DRAWING NO. 01a	DATE March 2020



1:7,000



# Agricultural

## St Leonards Horse Gallop St Leonards Hawick

Area: 10.43 aces o.t.

UPRN: HW066/22

This map has been prepared by Estate Management Commercial Services  
Crown Copyright all rights reserved.  
Scottish Borders Council, Licence 100023423, 2020.

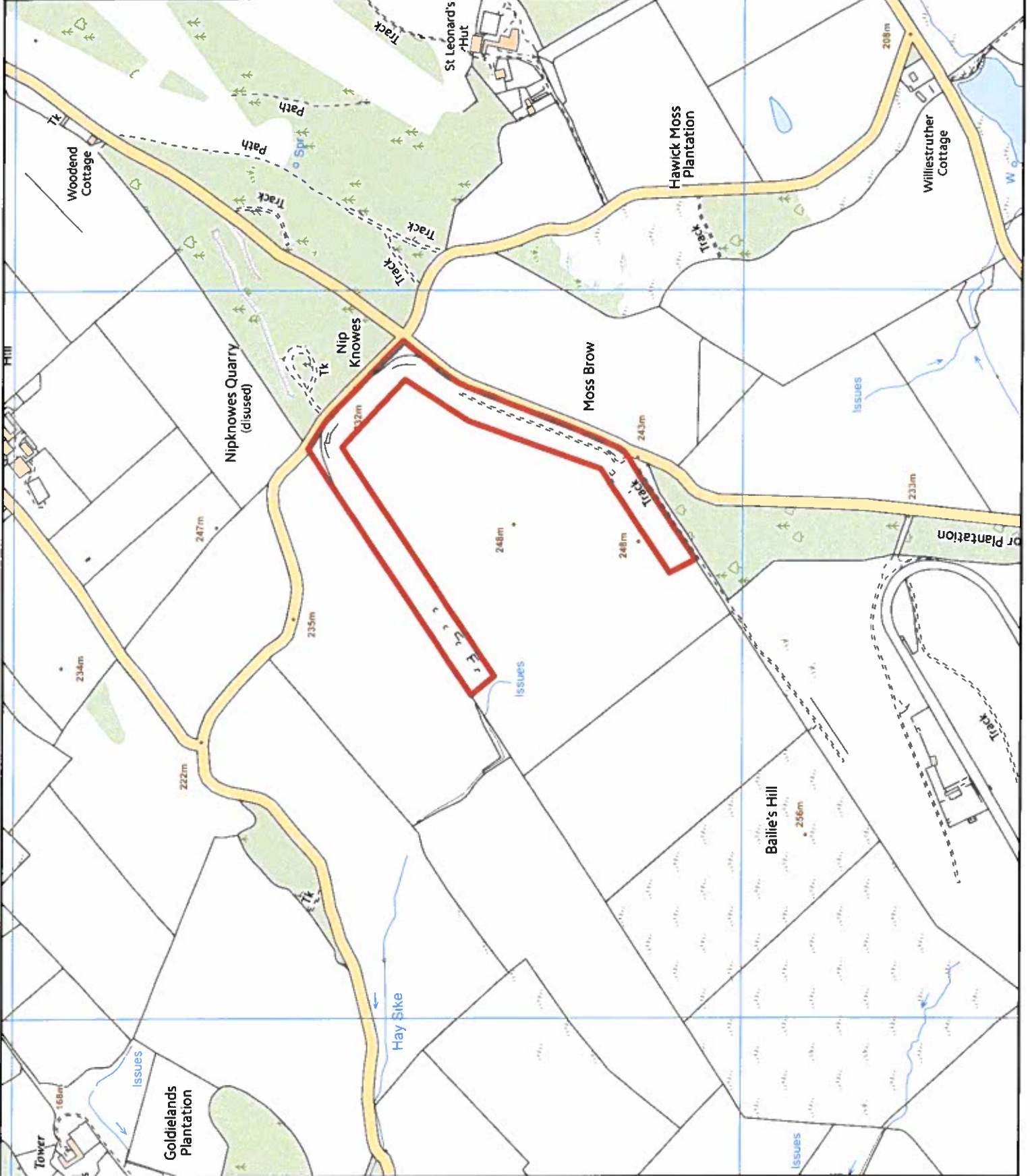





### Site

**Common Haugh  
Albert Road  
Hawick**

**Area: 18977 sq m o.t.**

**UPRN: HW066/11**

This map has been prepared by  
Estate Management  
Commercial Services  
Crown Copyright all rights reserved.  
Scottish Borders Council, Licence  
100023423, 2020.

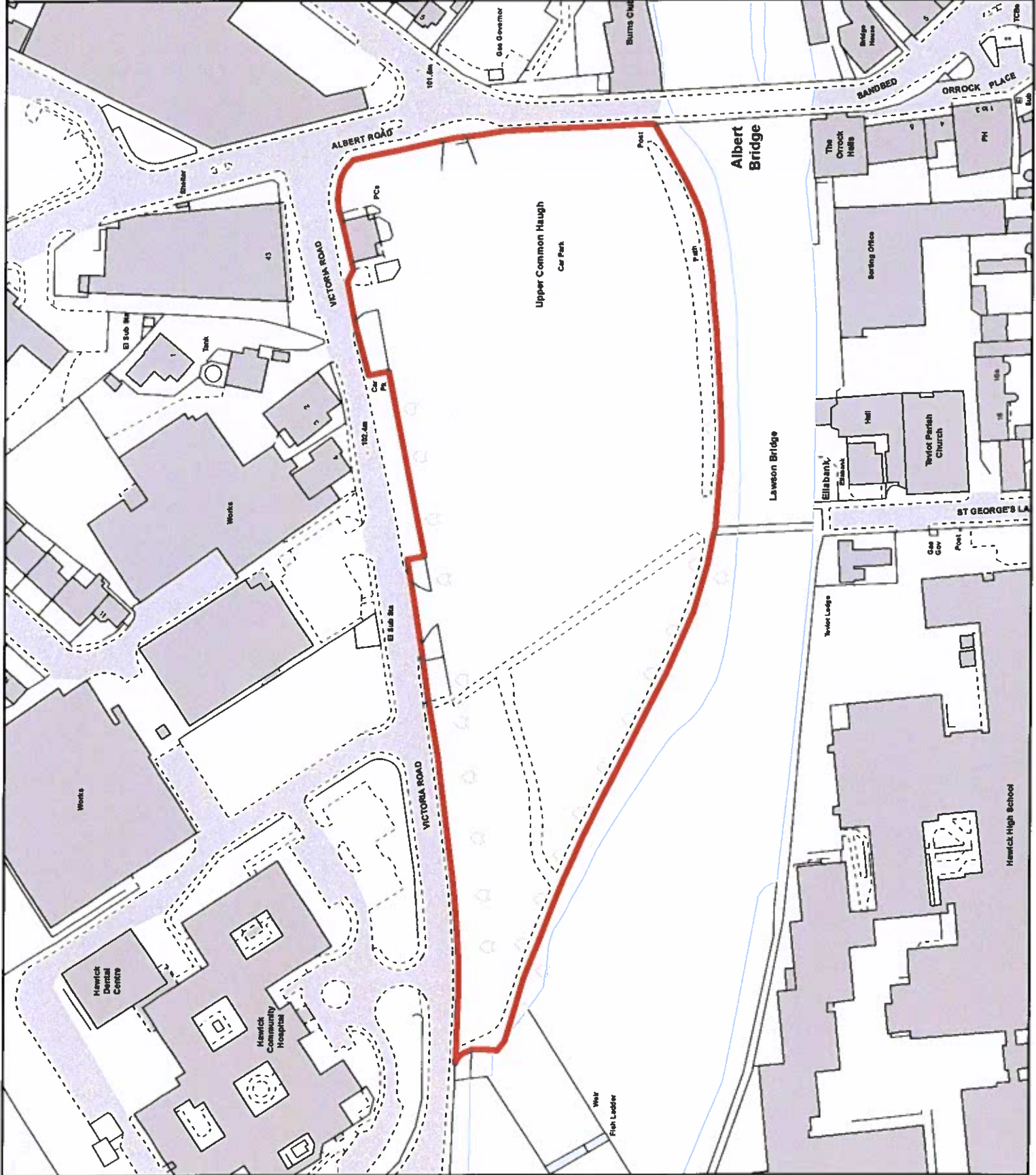



1:1,500



**Underhaugh  
Teviot Crescent  
Hawick**

**HW066/12**

**Area: 5800sq m o.t**

This map has been prepared by  
Estate Management  
Property and Facilities Management  
Technical Services  
Crown Copyright all rights reserved.  
Scottish Borders Council, Licence  
100023423, 2010.

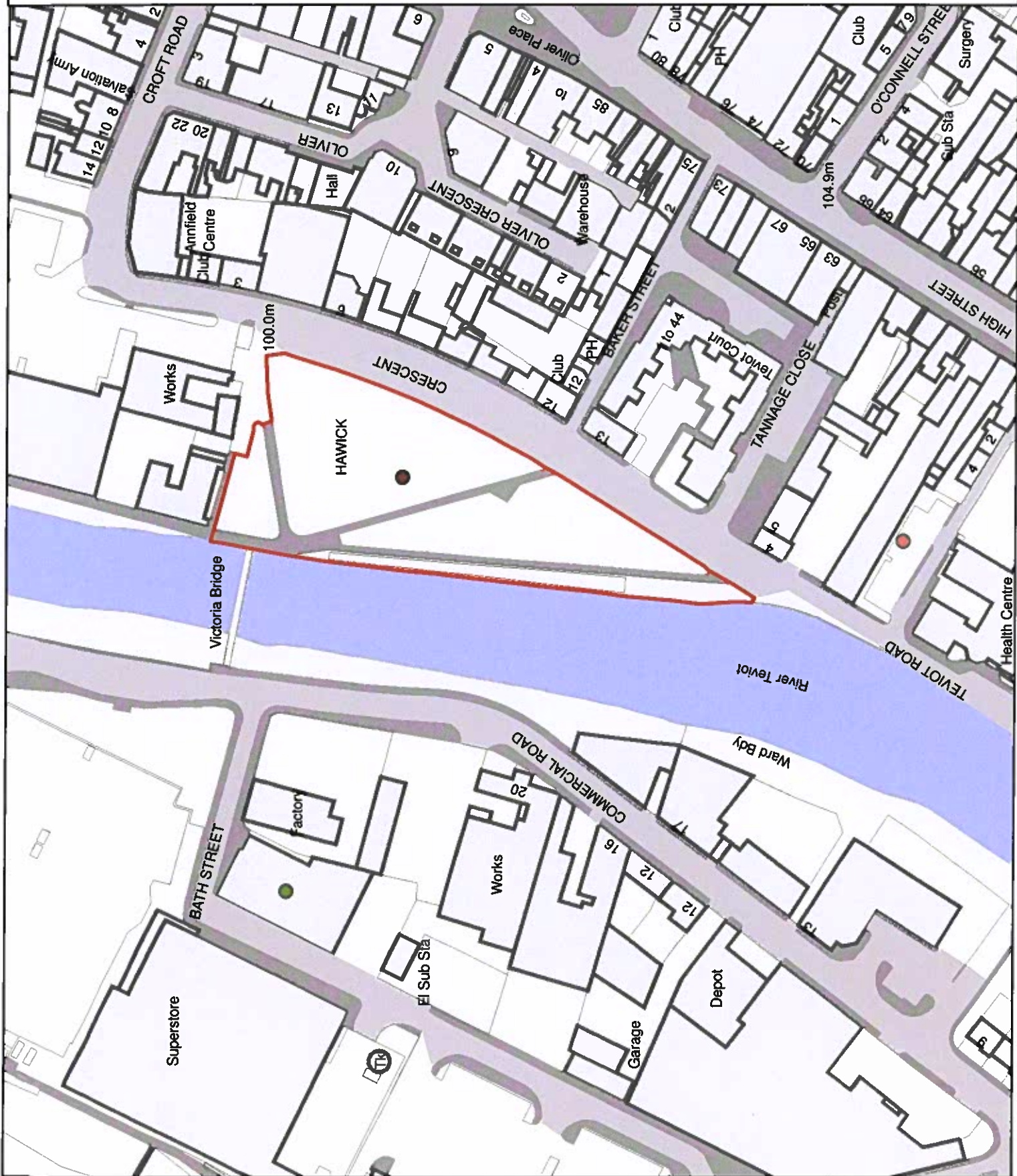

Bld 4

Bld 3



Ruinous Bld.  
No roof

Bld 1

Bld 2



**ESTATE MANAGEMENT**  
Council Headquarters, Westburn St, Bonnyton,  
ML10 2SE, Scottish Borders, TD6 5GA  
TEL: 01833 650000 FAX: 01833 625071

**ENGINEERING AND PROPERTY  
ESTATE MANAGEMENT**

Hawick Moor  
Racecourse Buildings  
Hawick

ID Plan: SCALE 1:500  
UPPER DRAWING No. DATE  
HW066/13 01a March 2020

**Agricultural**  
**Hawick Moor Shootings**  
**Hawick Moor**  
**Hawick**

**Area: 377.64 hectares o.t.**

**UPRN: HW066/14**

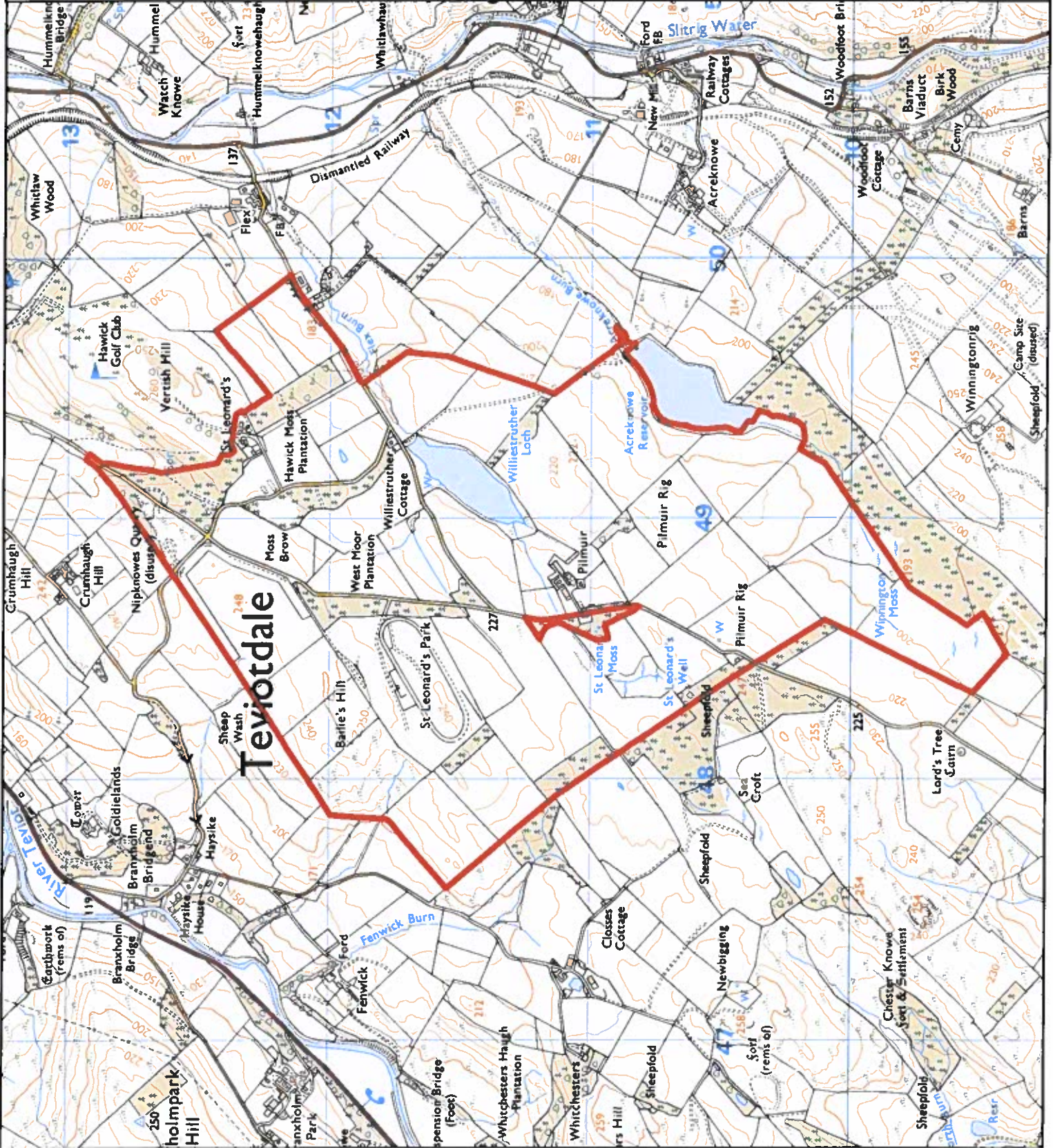



**Agricultural**

**Woodend Grazings  
(West)  
Nipknowes  
Hawick**

**Area: 0.86 aces o.t.**

**UPRN: HW066/15**

This map has been prepared by  
Estate Management  
Commercial Services  
Copyright all rights reserved.  
Scottish Borders Council, Licence  
100023423, 2020.

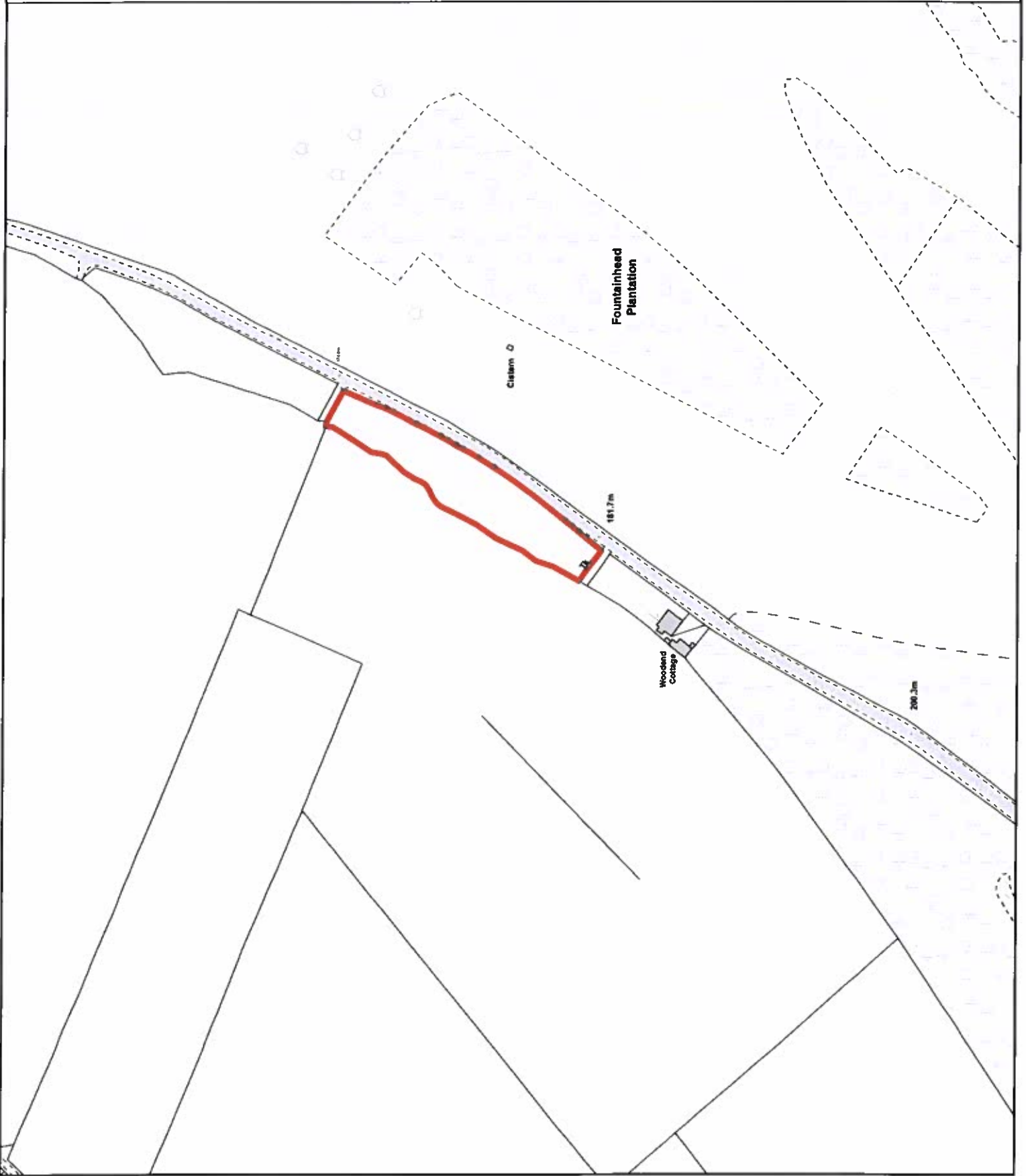



## Woodland

Hawick Burgh  
Woodlands  
Hawick Moor  
Hawick

Area: 51.55 ha. o.t.  
(127.37 acres o.t.)

UPRN: HW0666/20

This map has been prepared by  
Estate Management  
Commercial Services  
Crown Copyright all rights reserved.  
Scottish Borders Council, Licence  
100023423, 2020.

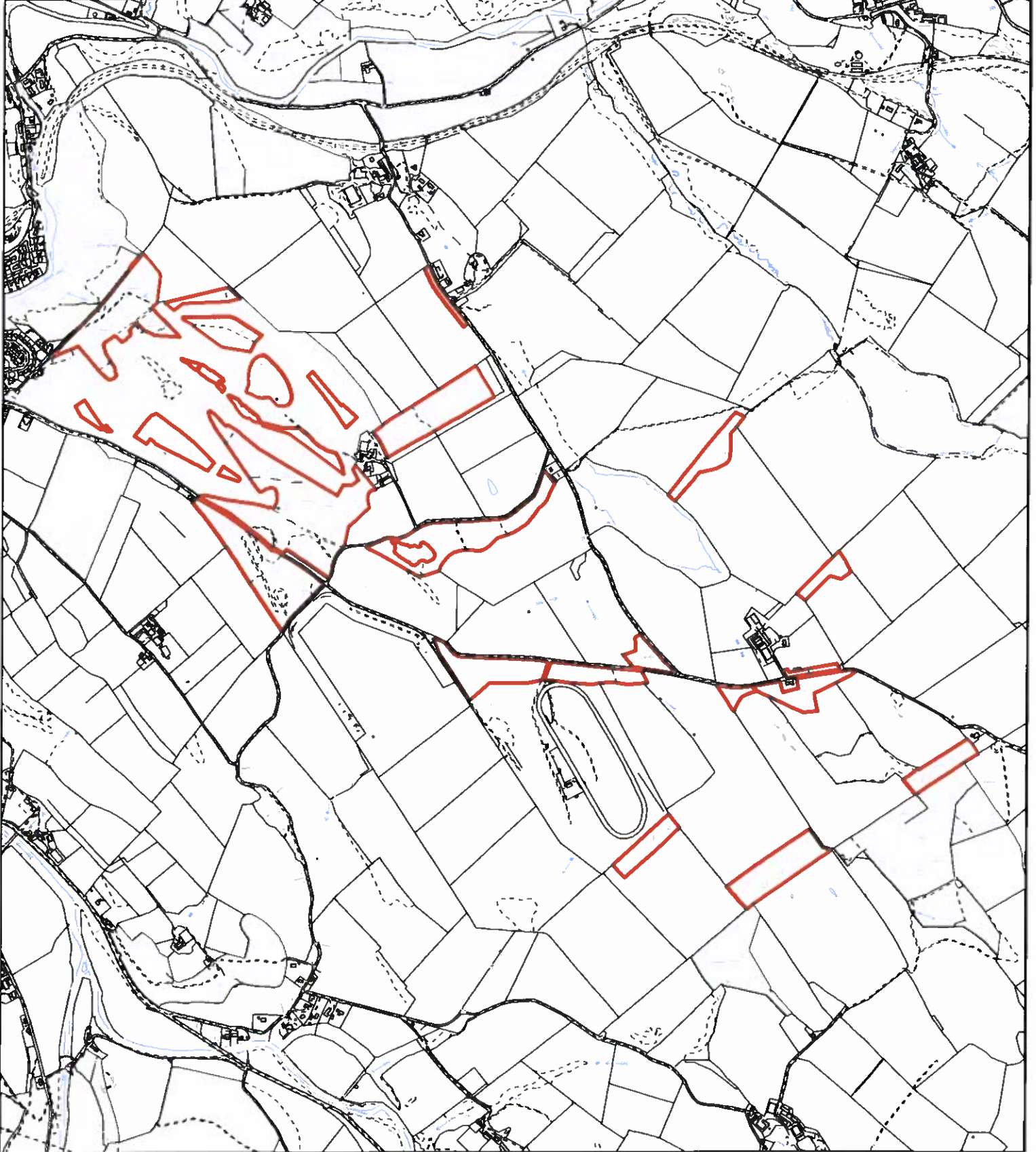



N 1:2,500

**Agricultural**

**Woodend Grazings  
(East)  
Nipknowes  
Hawick**

**Area: 0.82 aces o.t.**

**UPRN: HW0666/23**

This map has been prepared by  
Estate Management  
Commercial Services  
Crown Copyright all rights reserved.  
Scottish Borders Council, Licence  
100023423, 2020.

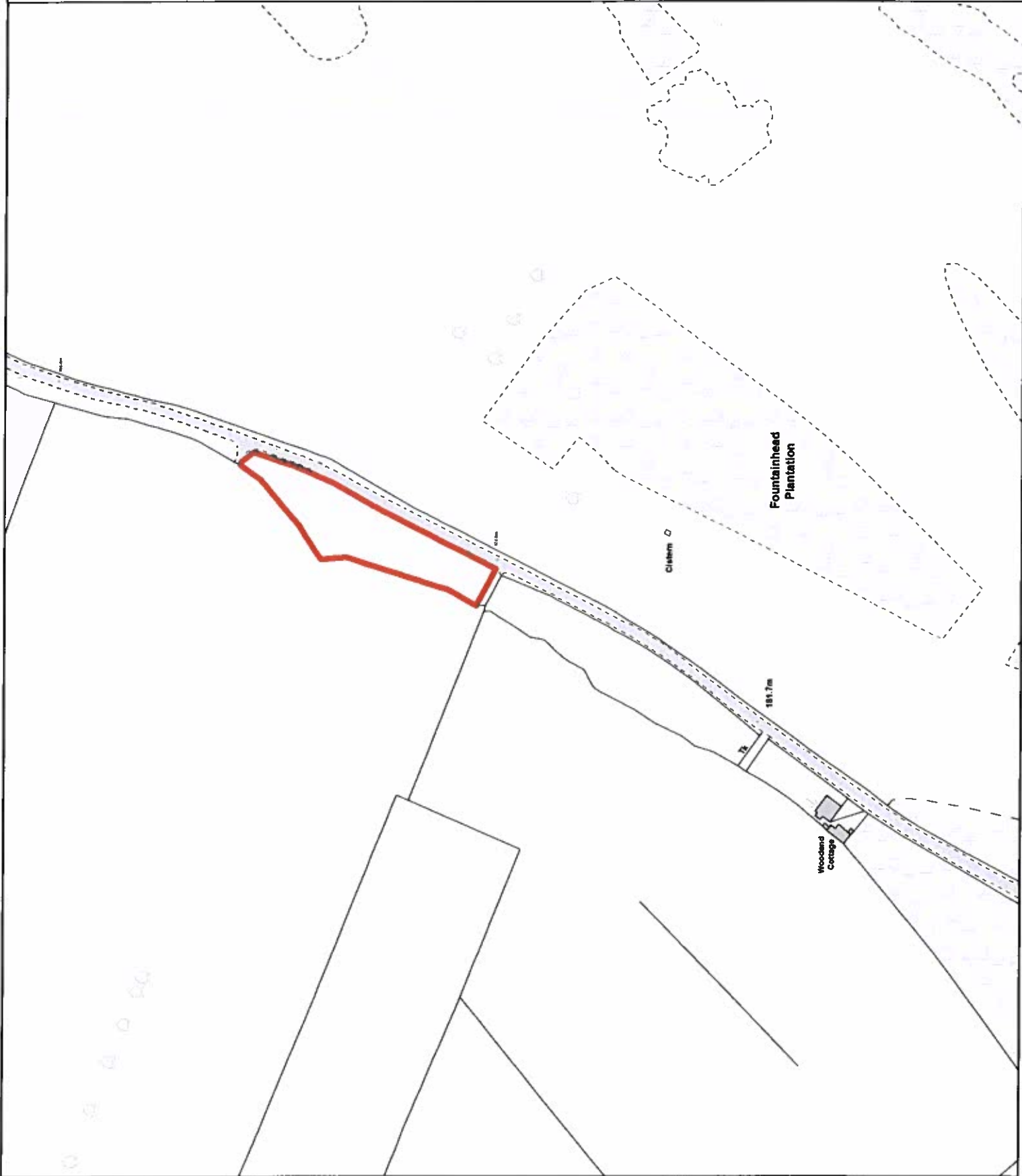



N  
1:2,500

# Monument

## Ca'Knowe Monument Southfield Hawick

Area: 639.3 m<sup>2</sup> o.t.

UPRN: HW066/18

This map has been prepared by  
Estate Management  
Commercial Services  
Crown Copyright all rights reserved.  
Scottish Borders Council, Licence  
100023423, 2020.

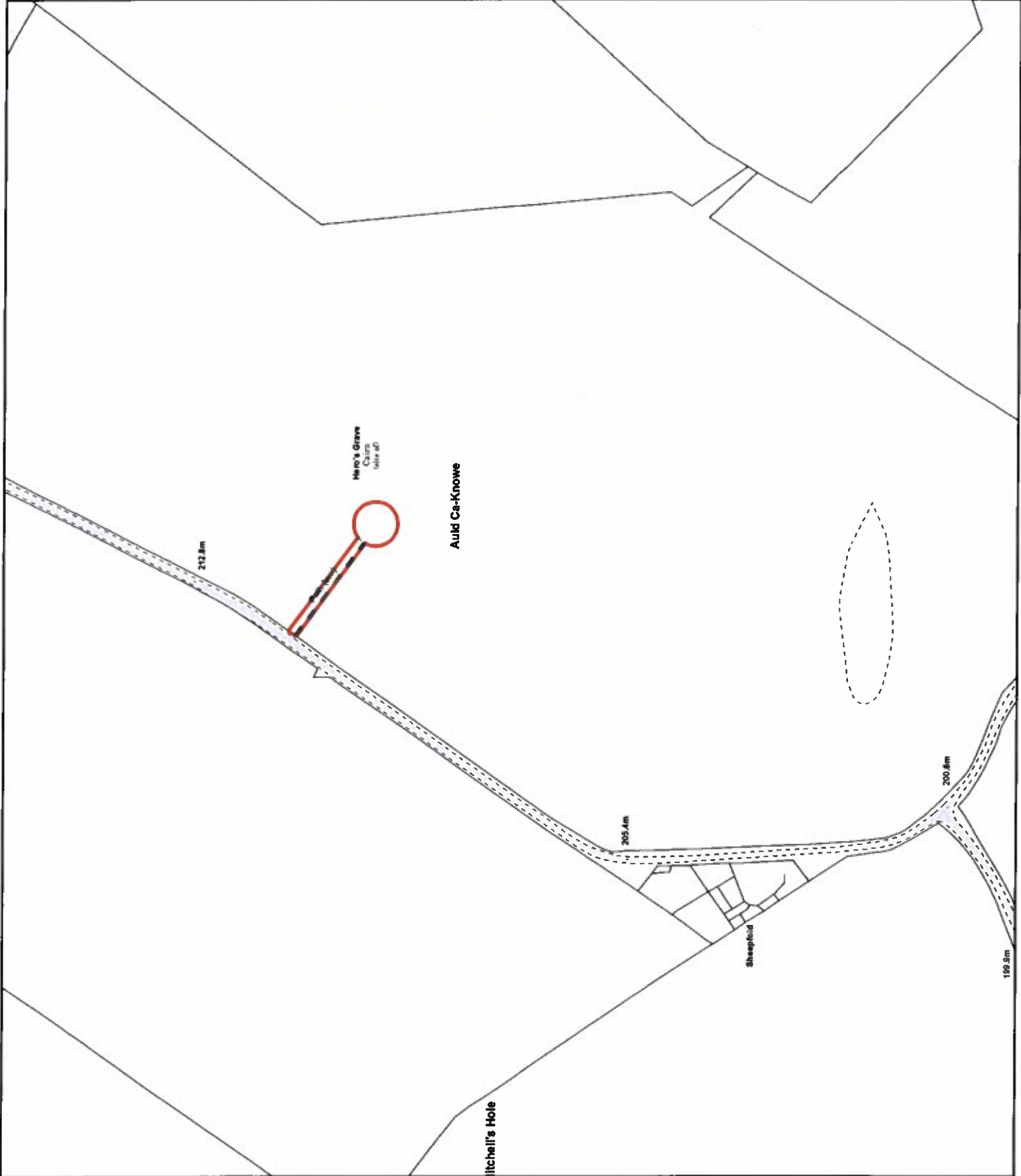



# Sports Ground

**Site (Part of Tennis Courts)  
Buccleuch Road  
Hawick**

**Area: 336.58 sq m o.t.**

**UPRN: HW066/028**

This map has been prepared by  
Estate Management  
Commercial Services  
Crown Copyright all rights reserved.  
Scottish Borders Council, Licence  
100023423, 2019.

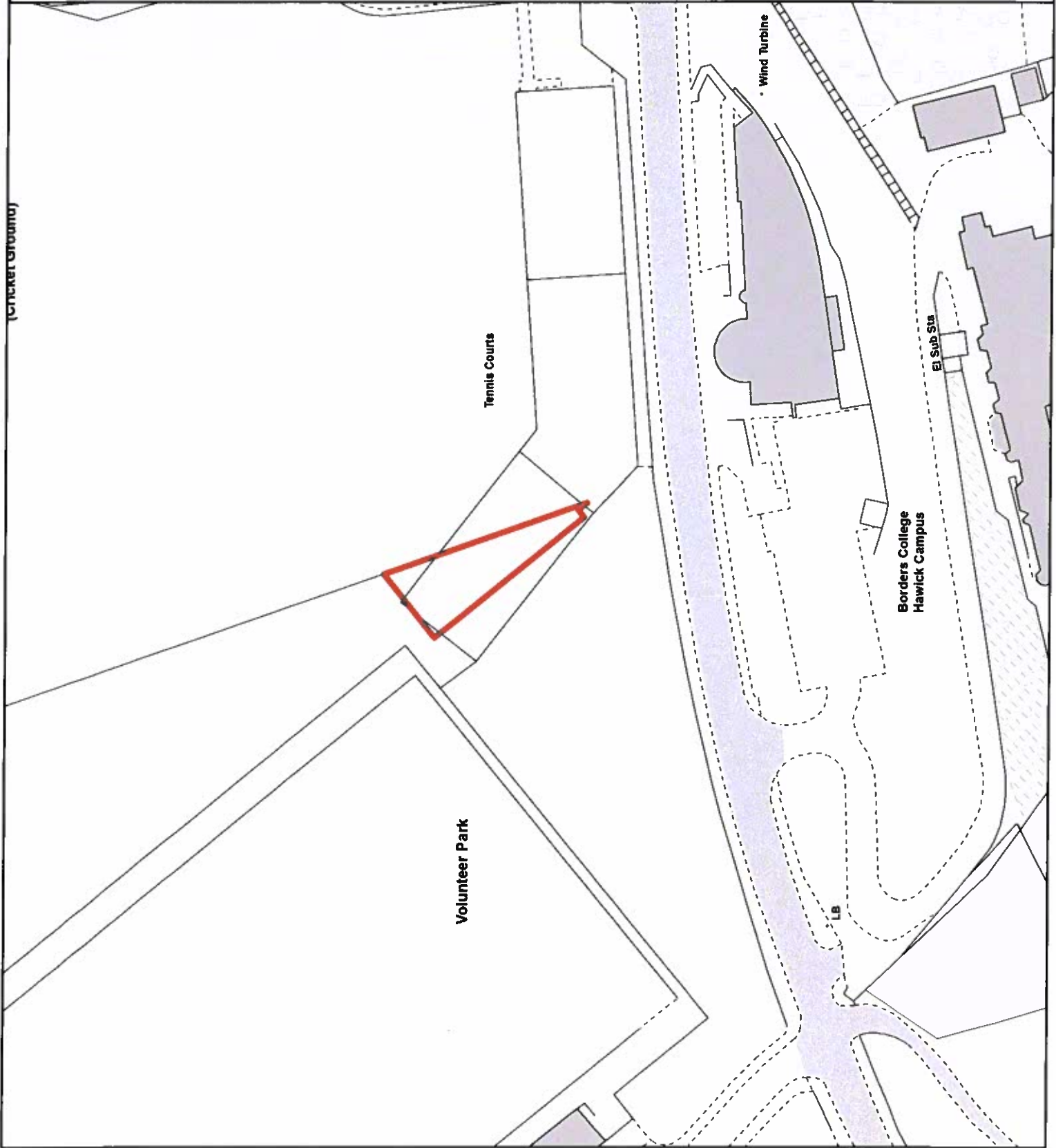

(Cricket Ground)

# Clubrooms

**Volunteer Park (Part) & Stand**  
**Buccleuch Road**  
**Hawick**

**Area: 11,831.2 sq m. o.t.**

**UPRN: HW066/19**

This map has been prepared by  
Estate Management  
Commercial Services  
Crown Copyright all rights reserved.  
Scottish Borders Council, Licence  
100023423, 2019.

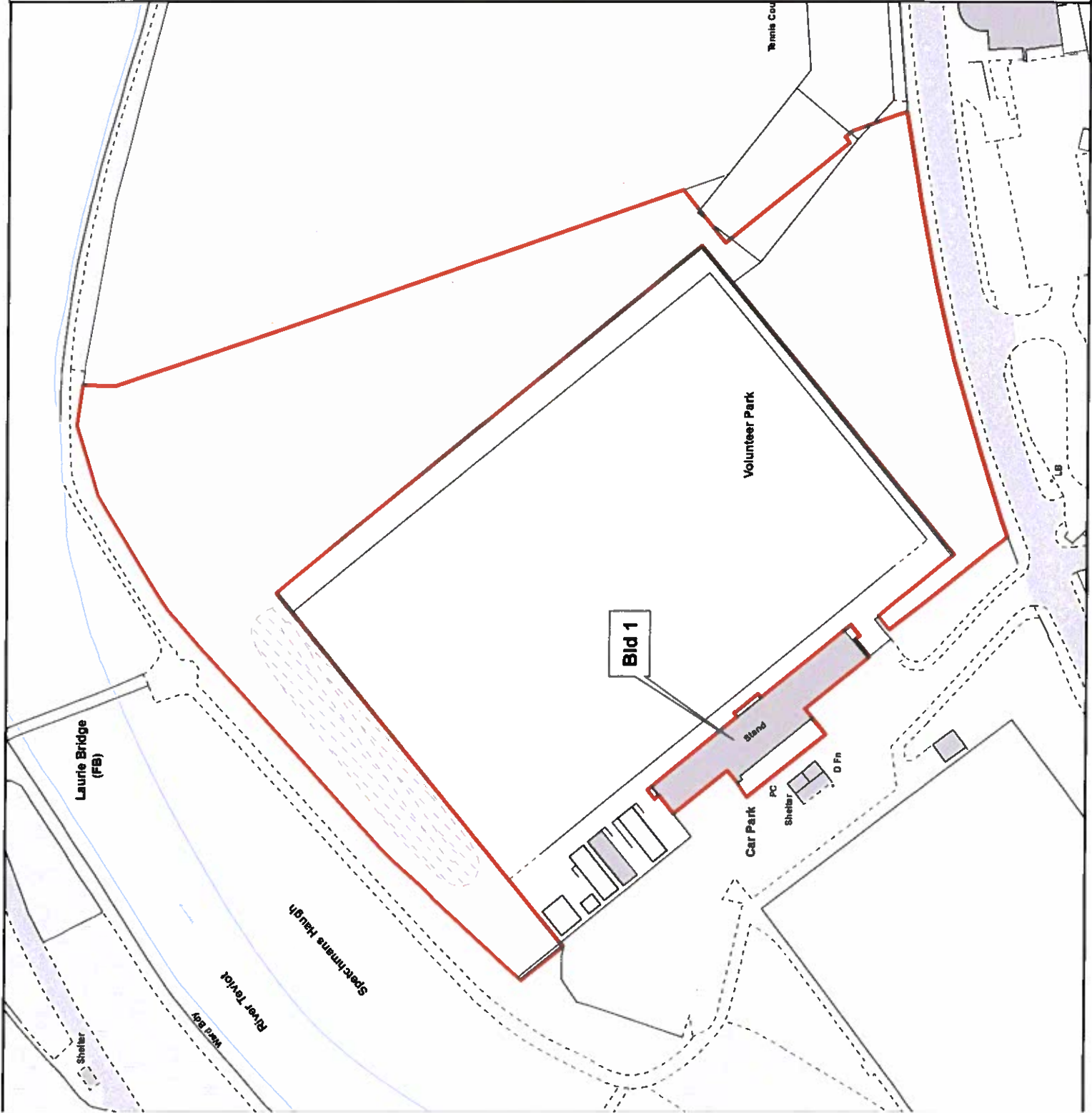



# Sports Ground

3G Pitch  
Buccleuch Road  
Hawick

Area: 12,125.9 sq m. o.t.

UPRN: HW066/27

This map has been prepared by  
Estate Management  
Commercial Services  
Copyright all rights reserved.  
Scottish Borders Council, Licence  
100023423, 2019.

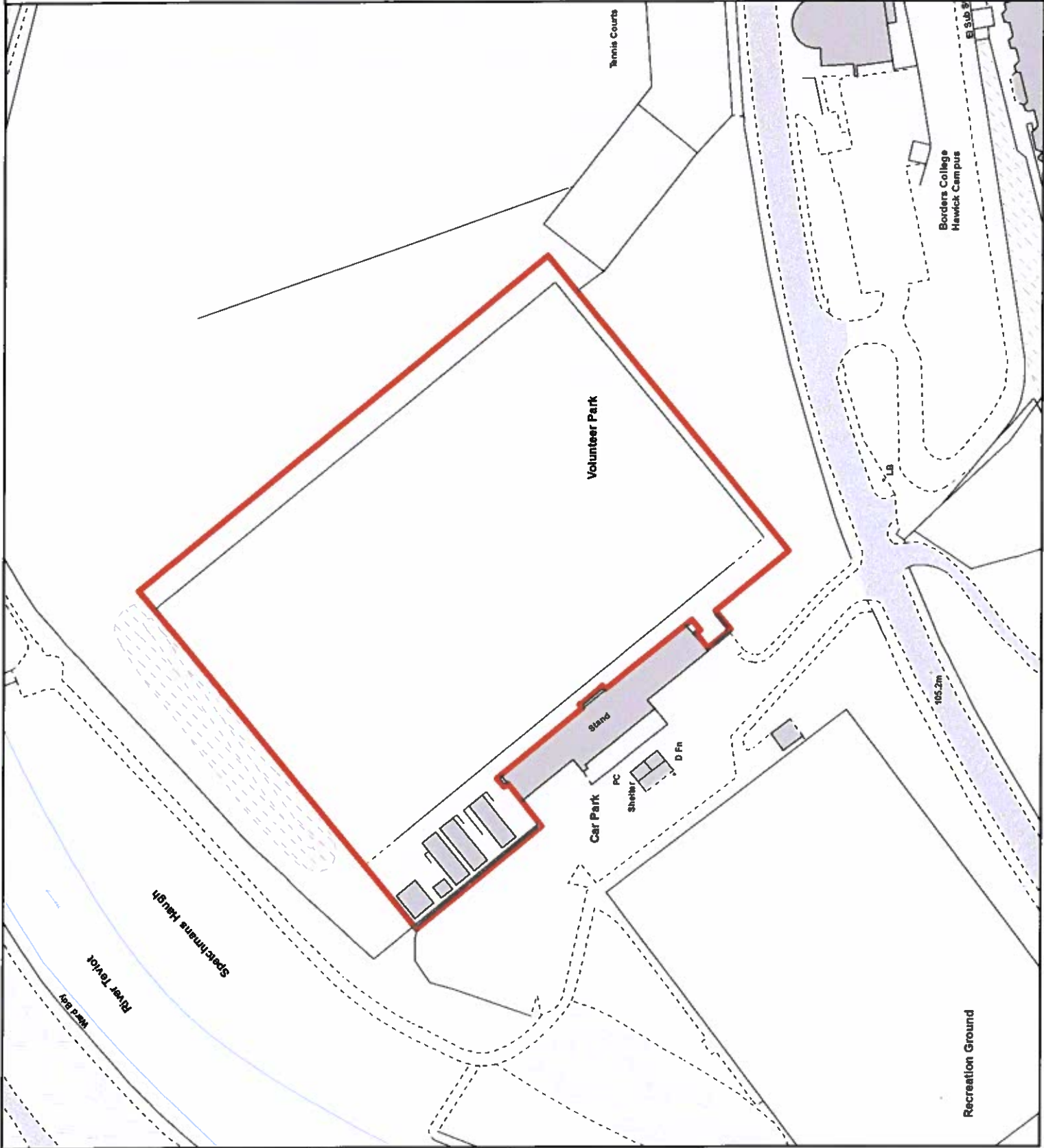



**Backbraes Woodlands  
Hawick  
HW070/01**

**Area: 29,890m<sup>2</sup> o.t  
(7.38acres)**

This map has been prepared by  
Estate Management  
Property and Facilities Management  
Technical Services  
Crown Copyright all rights reserved.  
Scottish Borders Council, Licence  
100023423, 2016.

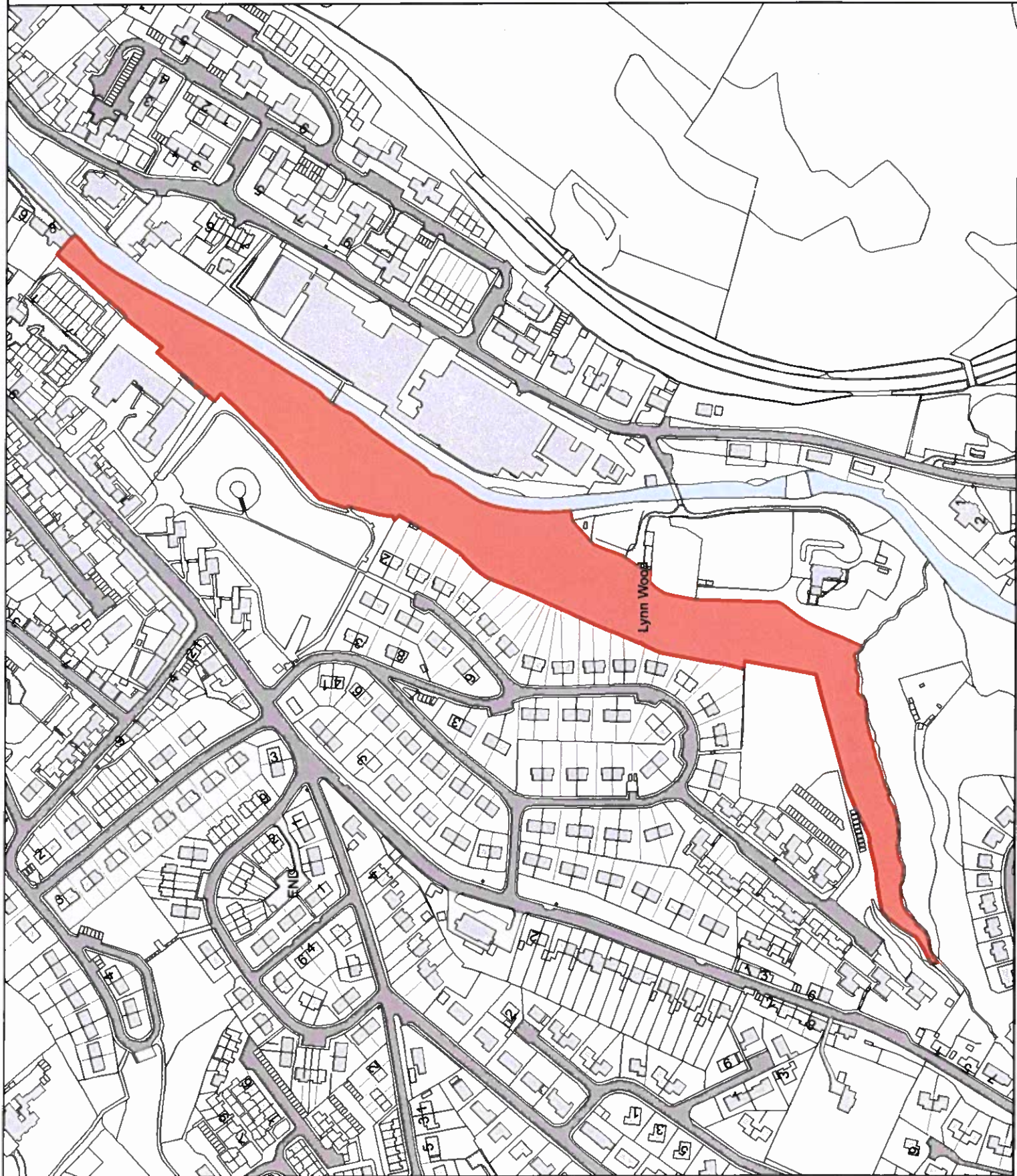



**Land**

**Haggis Ha'  
Burnflatbrae  
Hawick**

**Area: 676.0 sq m o.t.**

**UPRN: HW0666/031**

This map has been prepared by  
Estate Management  
Commercial Services  
Crown Copyright all rights reserved.  
Scottish Borders Council, Licence  
100023423, 2022.

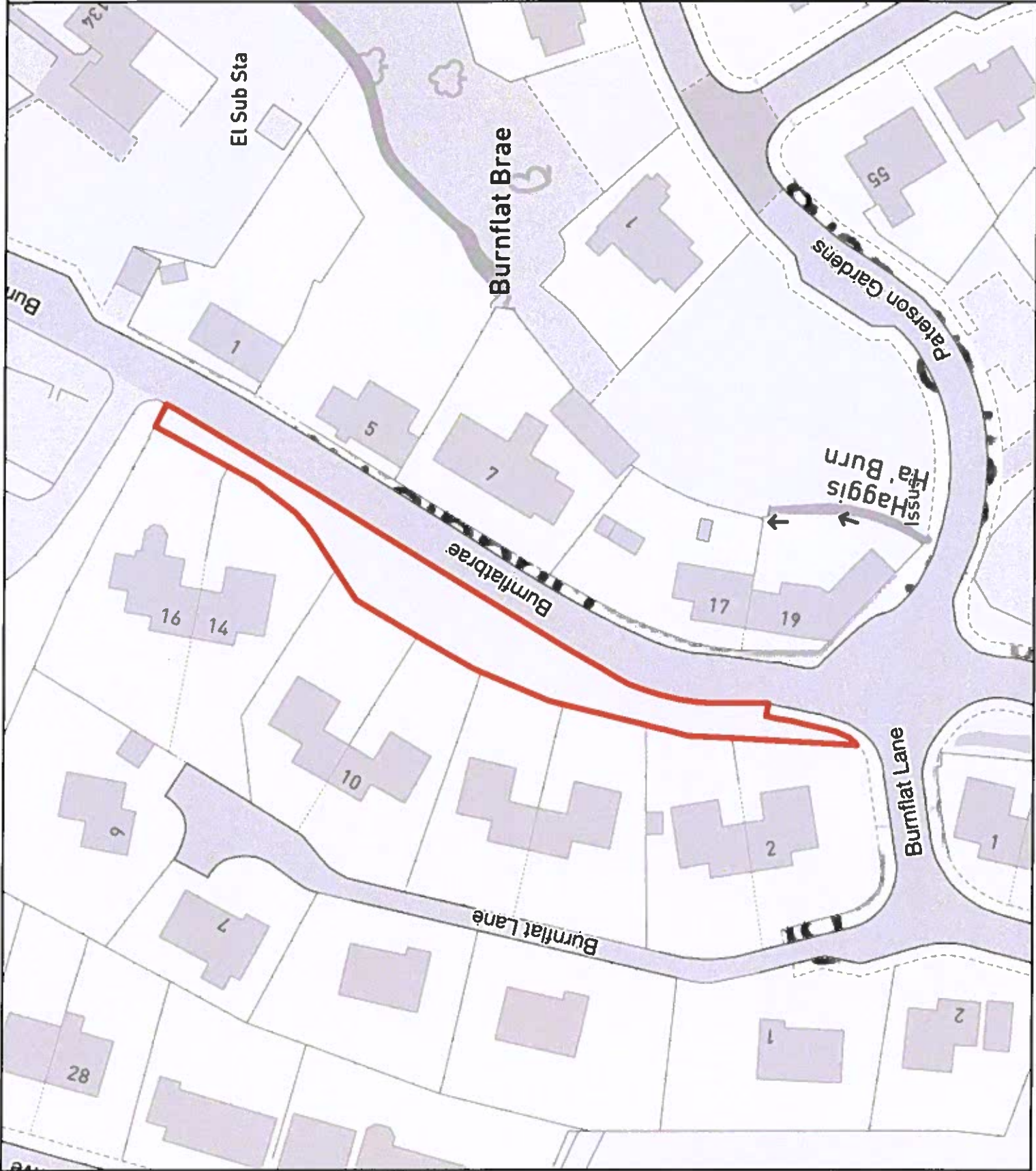



**Land**

**100 Stairs  
Wilton Path  
Hawick**

**Area: 221.1 sq m o.t.**

**UPRN: HW0666/030**

This map has been prepared by  
Estate Management  
Commercial Services  
Crown Copyright all rights reserved.  
Scottish Borders Council, Licence  
100023423, 2022.

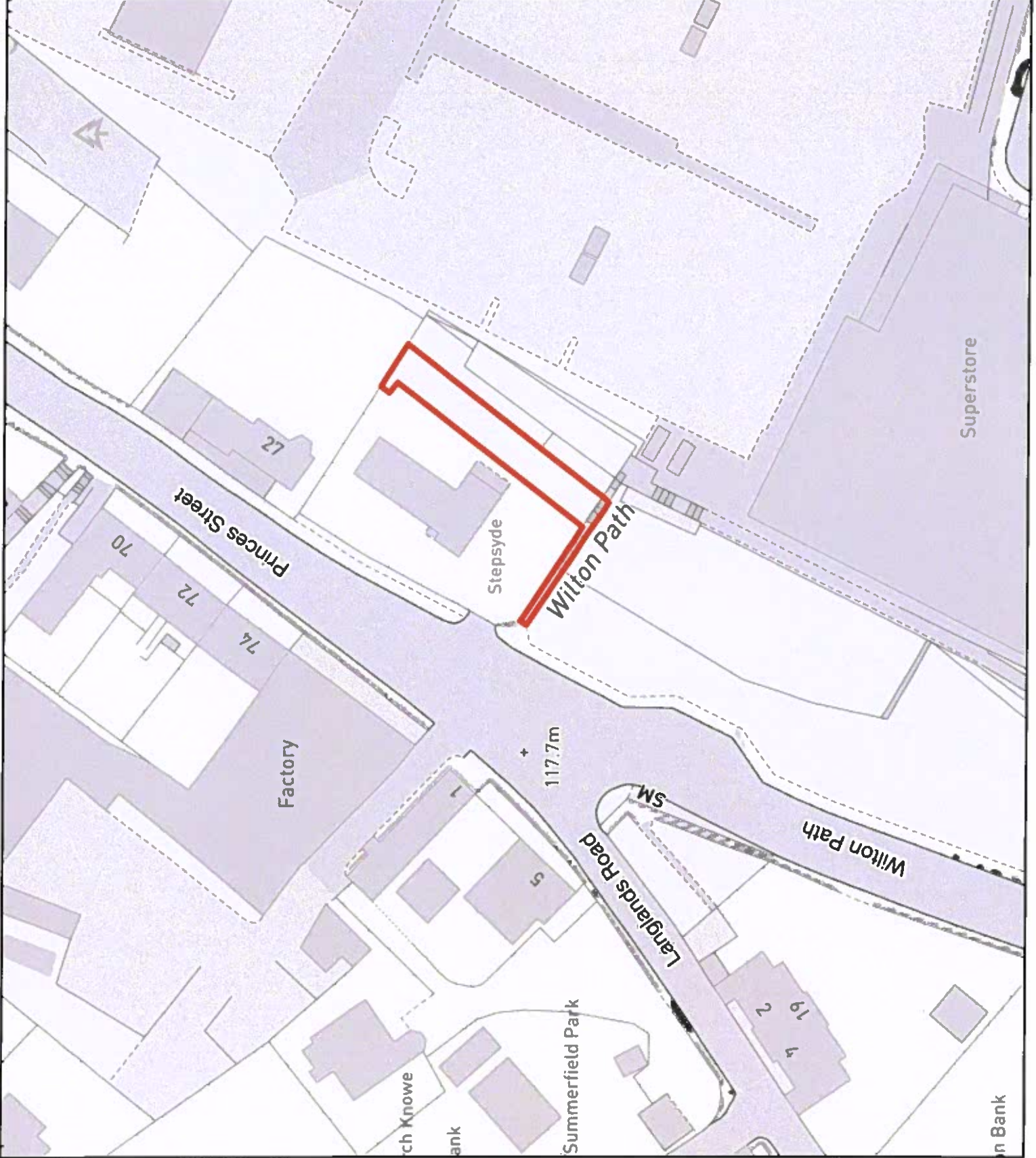

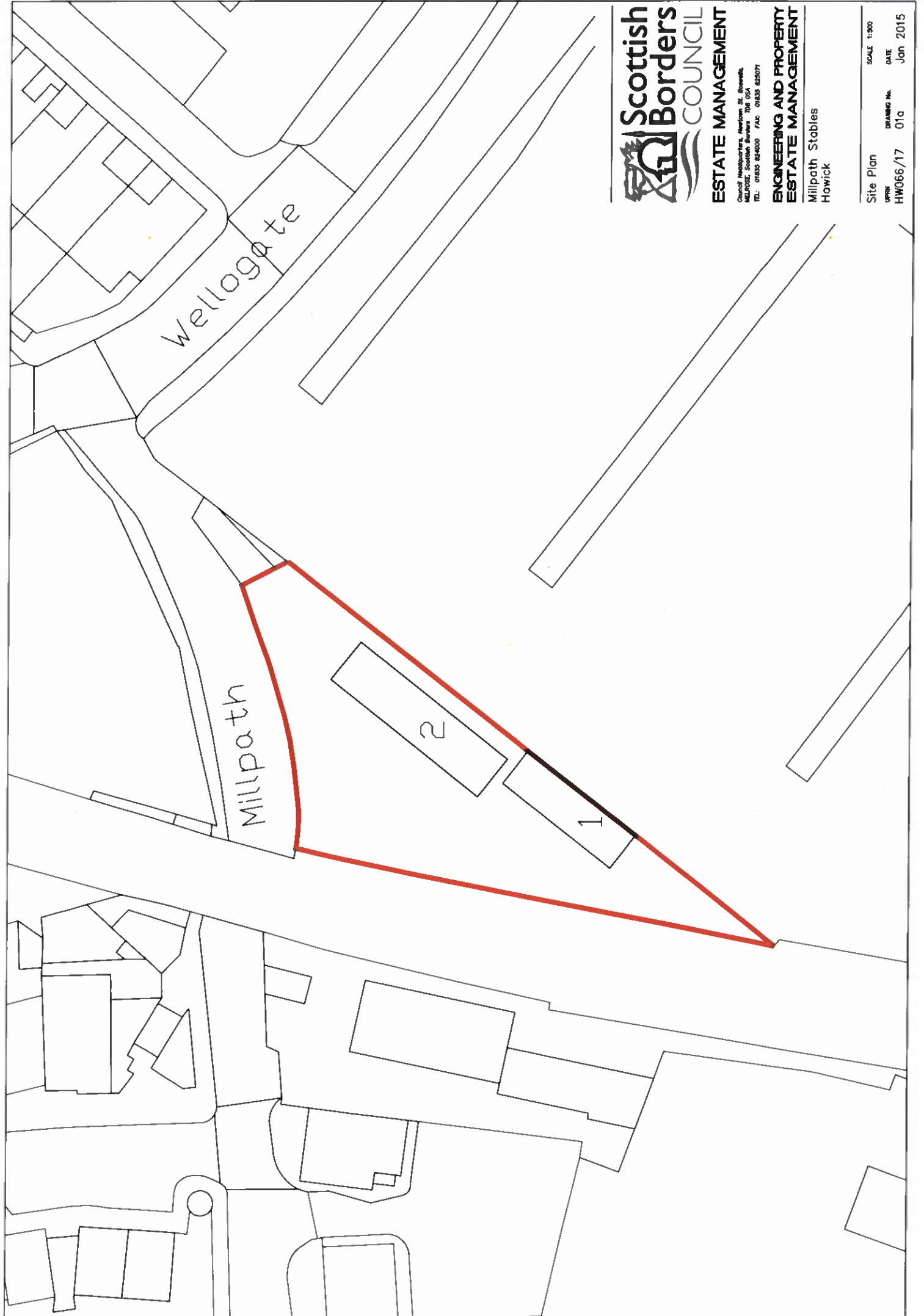

**ESTATE MANAGEMENT**  
Council Headquarters, Newburn St, Bonwick,  
MELROSE, Scottish Borders TD6 0SA  
TEL: 01835 824000 FAX: 01835 825077

**ENGINEERING AND PROPERTY  
ESTATE MANAGEMENT**

Millpath Stables  
Howick

Site Plan	SCALE 1:300
UPRN HW066/17	DRAWING No. 01a
	DATE Jan 2015

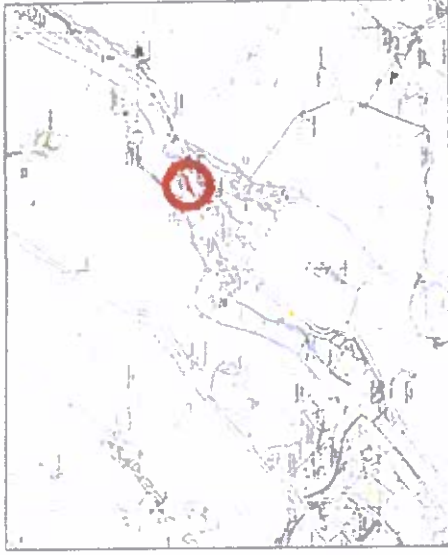

LOCATION PLAN (SCALE 1:30,000)

Land to be acquired at:  
Hornshole Bridge  
Hawick

Area: 748.11 m<sup>2</sup> o.t.

17/CC/001

Date: 23<sup>rd</sup> February 2017



NDR 1H



This map has been prepared electronically in accordance with the Scottish Borders Council's Information Management Policy. It is not a legal document and should not be used for legal purposes. It is for information only and should not be used for any other purpose. It is the responsibility of the user to ensure that the information is accurate and up to date. It is not a substitute for a professional survey or other appropriate information. It is not a guarantee of accuracy or completeness. It is not a warranty of any kind. It is not a contract of any kind. It is not a statement of any kind. It is not a representation of any kind. It is not a declaration of any kind. It is not a promise of any kind. It is not a commitment of any kind. It is not an obligation of any kind. It is not a liability of any kind. It is not a responsibility of any kind. It is not a duty of any kind. It is not a power of any kind. It is not a right of any kind. It is not a privilege of any kind. It is not a benefit of any kind. It is not a gift of any kind. It is not a loan of any kind. It is not a lease of any kind. It is not a license of any kind. It is not a franchise of any kind. It is not a partnership of any kind. It is not a joint venture of any kind. It is not a consortium of any kind. It is not a trust of any kind. It is not a fiduciary relationship of any kind. It is not a relationship of any kind. It is not a connection of any kind. It is not a link of any kind. It is not a bond of any kind. It is not a tie of any kind. It is not a connection of any kind. It is not a link of any kind. It is not a bond of any kind. It is not a tie of any kind.