

**SCOTTISH BORDERS COUNCIL**

**NOTICE TO EXEMPT LAND FROM ACCESS RIGHTS**

**GLENTRESS FOREST**

**15 AND 16 JUNE 2024**

Notice is hereby given under Section 11(9) of the Land Reform (Scotland) Act 2003 ("the Act") that on 3 June 2024 the Scottish Borders Council made the Scottish Borders Council (Glentress Forest) (Exemption from Access Rights) No 1 Order 2024 ("the Order") under Section 11(1) of the Act.

The effect of the Order is to exempt the following land from the access rights which would otherwise be exercisable in respect of that land by virtue of Part 1 of the Act:

1. Those twelve areas of land owned by Forestry and Land Scotland as outlined and cross-hatched in red on the map marked "Glentress Forest" near Peebles annexed hereto.

The purpose for which the Order is made is to accommodate the safe operation of the Tweedlove Festival mountain bike events.

The Order will be in effect from 08:00 on Saturday 15 June to 17:00 on Sunday 16 June 2024, unless revoked earlier.

A copy of the Order illustrating the exempted land can be inspected at [www.scotborders.gov.uk/downloads/download/357/path\\_closures](http://www.scotborders.gov.uk/downloads/download/357/path_closures) or at Council Headquarters, Newtown St Boswells and the Council's Contact Centre at High Street, Peebles and may be inspected there free of charge during normal business hours when offices are open.

**RON KIRK**  
Solicitor and Proper Officer

Council Headquarters  
Newtown St Boswells  
Melrose  
TD6 OSA  
3 June 2024





This is the map marked "Glentress Forest" referred to in the foregoing Notice to Exempt Land from Access Rights by the Scottish Borders Council.

**NOTICE TO  
EXEMPT LAND  
FROM ACCESS  
RIGHTS UNDER  
LAND REFORM  
SCOTLAND ACT**

**GLENTRESS FOREST**

**Legend**

**AREA EXEMPT**

-  Managed Path SBC  
(Core Path,  
Promoted Route;  
Aspirational Core Path)
-  Other (Right of Way;  
Permissive/ Customary  
Path;  
Longer-term Aspirational Path)
-  Path Link on SBC Adopted  
Road(No Pavement)  
(Core Path Link and  
Promoted routes)

This map has been prepared by the  
Countryside Access Ranger Service of  
Scottish Borders Council.

For further details contact:  
[outdooraccess@scotborders.gov.uk](mailto:outdooraccess@scotborders.gov.uk)  
01835 825070

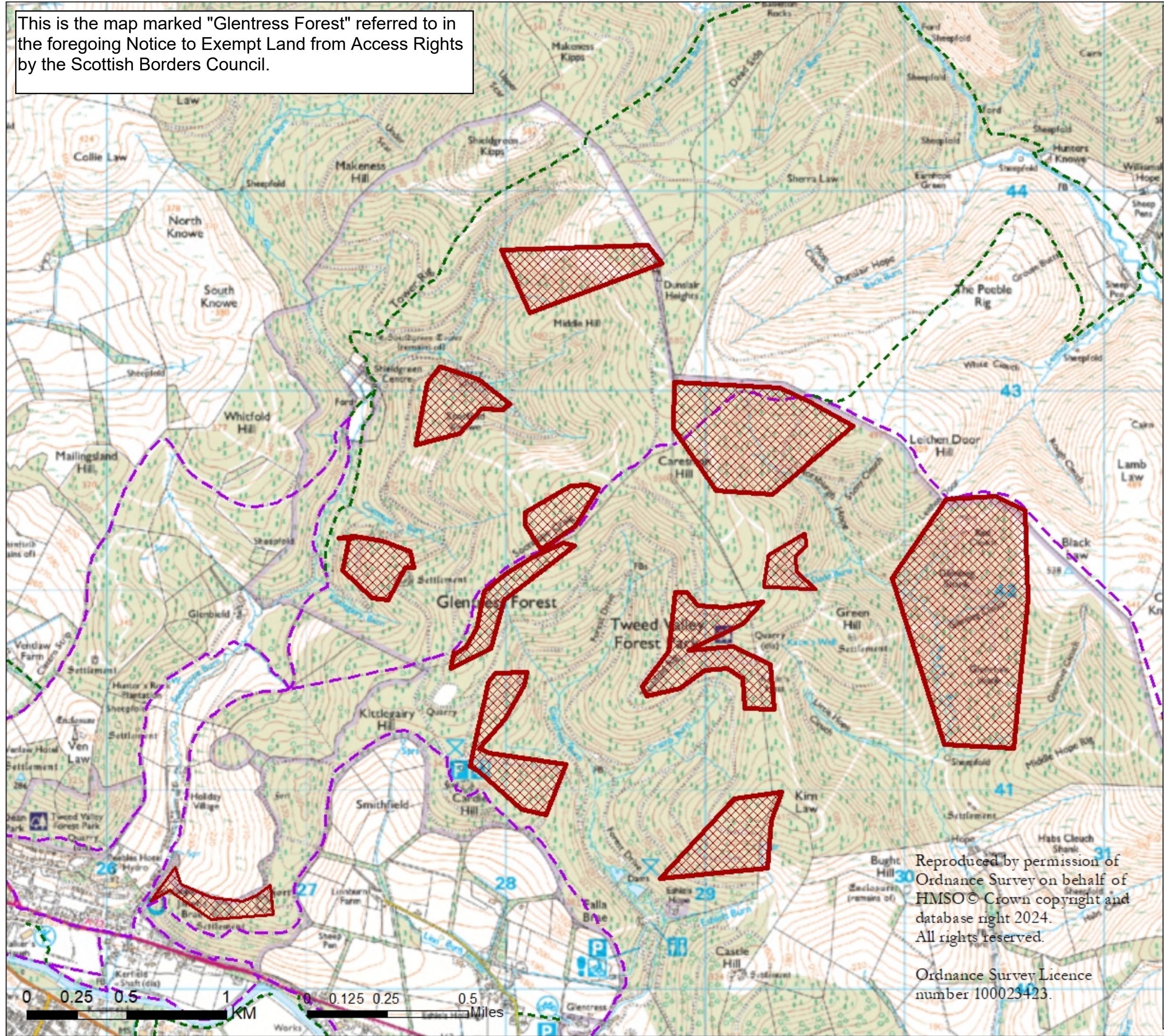

Reproduced by permission of  
Ordnance Survey on behalf of  
HMSO © Crown copyright and  
database right 2024.  
All rights reserved.

Ordnance Survey Licence  
number 100023423.