

6, Wallace Court
HAWICK

TDA TES

30/12/13.

TO PLANNING BOARD.

Dear Sir/Madam,

Would you please consider including the Quarry Site at Stonefield into your plans.

My local councillor Stuart Marshal informs me that the plans are coming up for review soon.

A few months back I spoke to someone in your office over the phone and they said someone would come and look at the site but this has never happened.

Yours sincerely

ENVIRONMENTAL INFORMATION	
-7-	
To	MS ✓ CS/KR
Act	
File	
Comm	
Ref No	

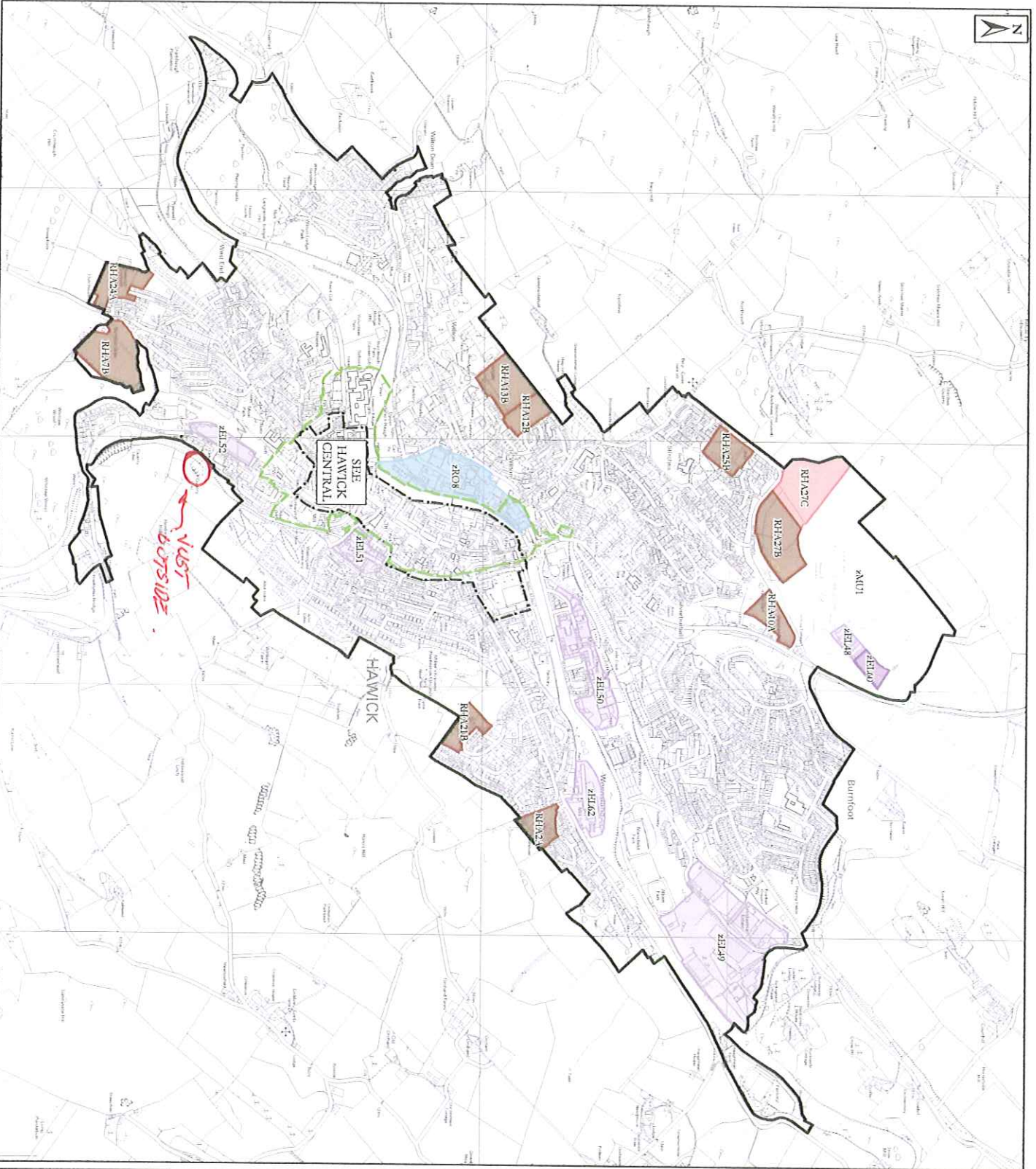

Scottish Borders Council
Adopted Plan
Hawick
Scale 1:15,000

Key

- Policy Boundaries Full Policy Index
- Development Boundary (G8)
- Town Centre (ED5)
- Conservation Area (BE4)
- H1A Housing Land Safeguarding (BE11)
- Employment Land Safeguarding (ED1)
- Protection of the amenity of established residential areas (12) and open space (BE6) cover the whole area within the Development Boundary. Refer to Policy Maps 10, 15 for policy protection of environmental assets.
- Land Use Designate (13 Applies)
- Housing
- Employment
- Redevelopment
- Mixed Use Development

Interactive Key

Also - for your information, Bill.

Bill

For further information, including help reading this document, please contact:
Plans and Research Team
Planning and Economic Development
Council Headquarters
Newtown St Boswells
Midlothian TD6 0SA
Tel: 01835 836311
Email: localplan@scotborders.gov.uk



Rob Dickson
Director of Environment & Infrastructure

Head of Planning & Regulatory Services
Brian Frater

Mr A Cook
6 Wallace Court
HAWICK
Scottish Borders
TD9 7ES

Please ask for: Plans & Research Team
Telephone: 01835 826671
E-Mail: localplan@scotborders.gov.uk
Date: 7 January 2013

Dear Mr Cook

CONSULTATION ON PROPOSED LOCAL DEVELOPMENT PLAN

Thank you for your comments on the proposed Local Development Plan 2013. These have been noted and placed on file for consideration during the formal consultation period. The consultation period closes on 3rd March 2014. Following the public consultation period, the Council will consider a further report on analysis of all responses received. Any unresolved objections will be considered at Public Examination prior to the adoption process. Please see the following link for further information on this process -

<http://www.scotland.gov.uk/Topics/Built-Environment/planning/Appeals/howwework/proceduresindpe/dperepresentationguidancenote>

Only comments directly related to the proposed Local Development Plan will be assessed. Any other comments will be placed on file and if required, passed on to the appropriate department for reference.

I'm aware you spoke to my colleague, Mr Charles Johnston, regarding this site some time ago and he confirmed that an Officer would look at the site when in the area. I would be happy to meet you on site and would be most grateful if you could contact me on tel. 01835 826512 when you return from your holiday in order to arrange a mutually convenient date/time.

If you require any further information in the meantime please contact the Plans and Research Team on (01835) 826671.

Yours sincerely

Karen Ruthven
Planning Officer

